MUSIC - UNIVERSITY OF TORONTO
3 1761 11128578 9

Arapov, Boris Aleksandrovich
[Sonatas, violin, piano]
Sonata dlia skripki i fortepiano

M
219
A72S6

БОРИС АРАПОВ
BORIS ARAPOV

СОНАТА
SONATA

ДЛЯ СКРИПКИ И ФОРТЕПИАНО
FOR VIOLIN AND PIANO

А 5207010000-616
082(02)-82 412-82

© Издательство «Советский композитор», 1982 г

Памяти М. И. Ваймана *To memory of M. I. Vaiman*

LIBRARY SEP 1982

СОНАТА

для скрипки и фортепиано

SONATA

for Violin and Piano

Борис АРАПОВ
Boris ARAPOV

M
219
A72S6

I

Moderato assai ♩ = 96

Violino

Piano

sul tasto

p

p

cresc.

ord.

f

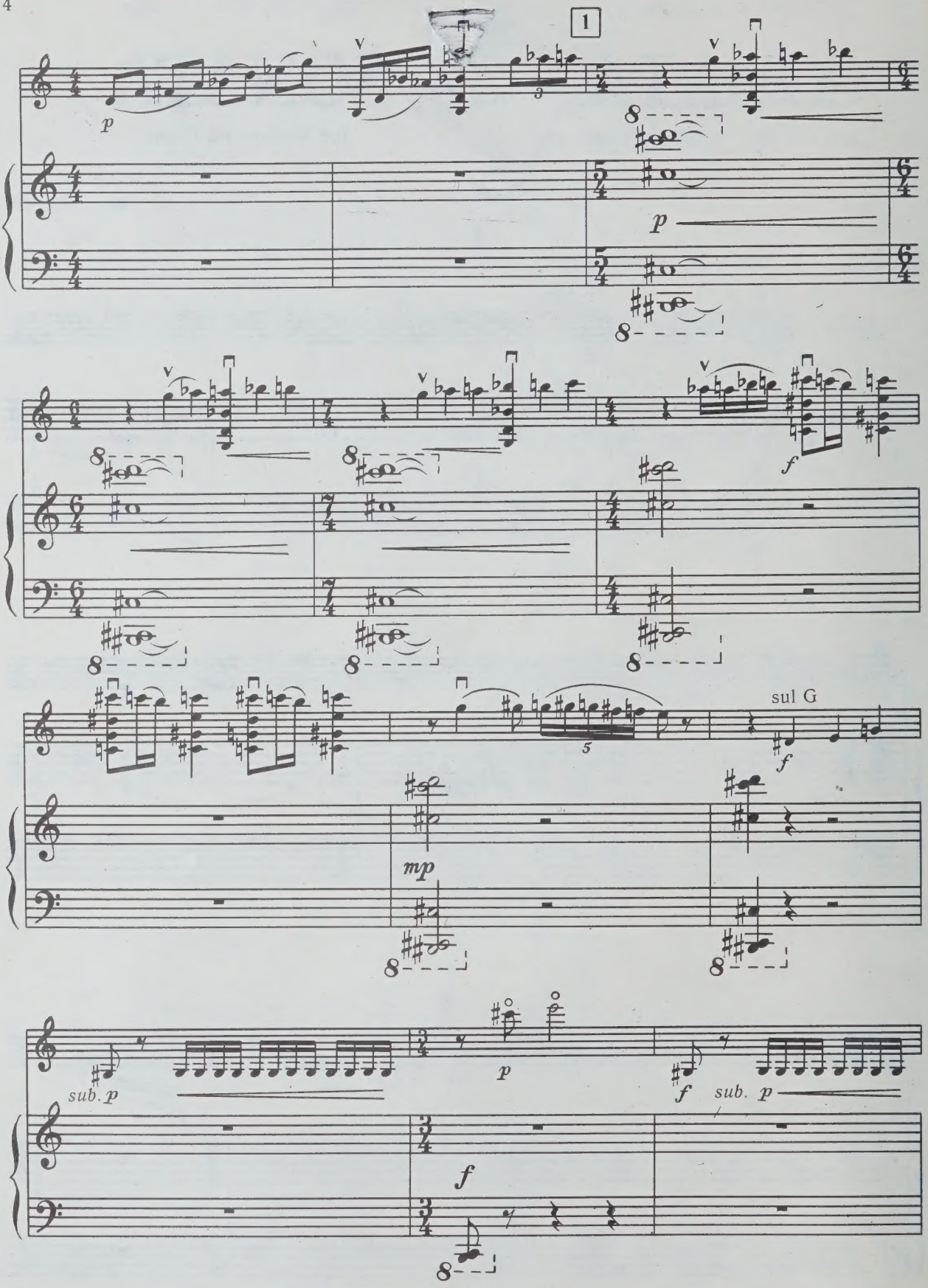
1
p
p
f
sul G
f
mp
sub. p
p
f
sub. p
f

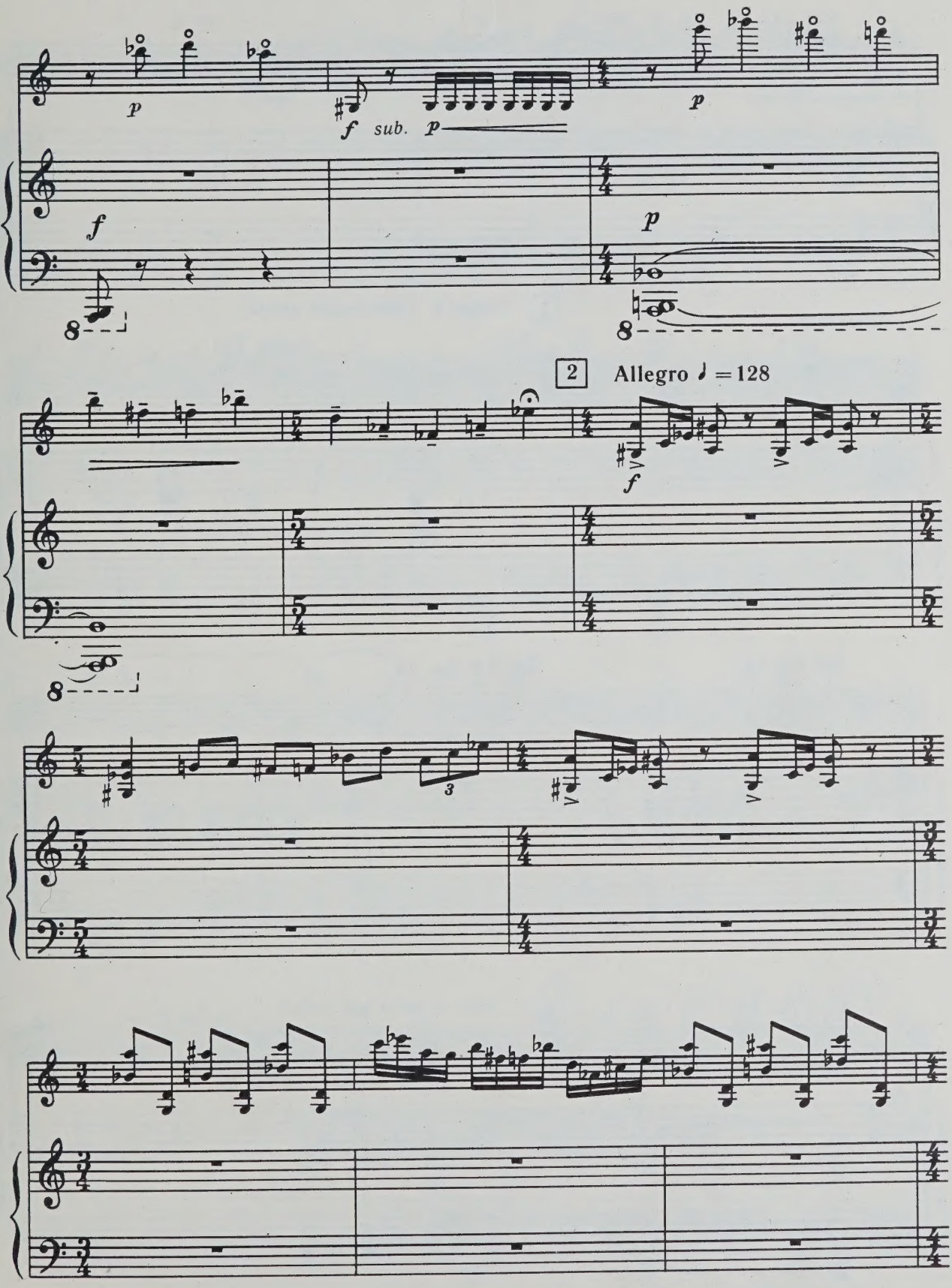
p
f sub. p
f
p
8
2
Allegro ♩ = 128
f
3

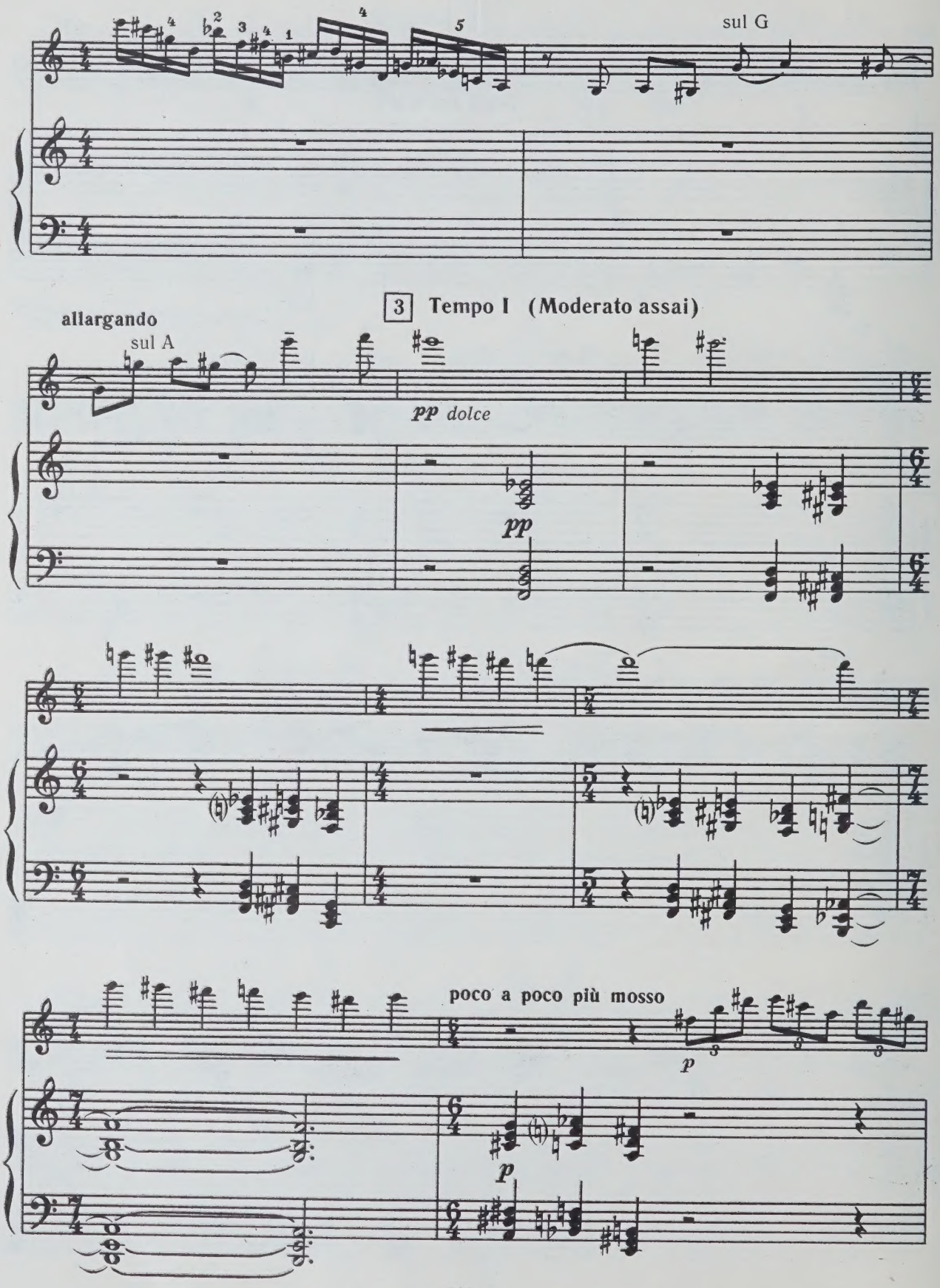
sul G
3 Tempo I (Moderato assai)
allargando
sul A
pp dolce
pp
poco a poco più mosso
p
p

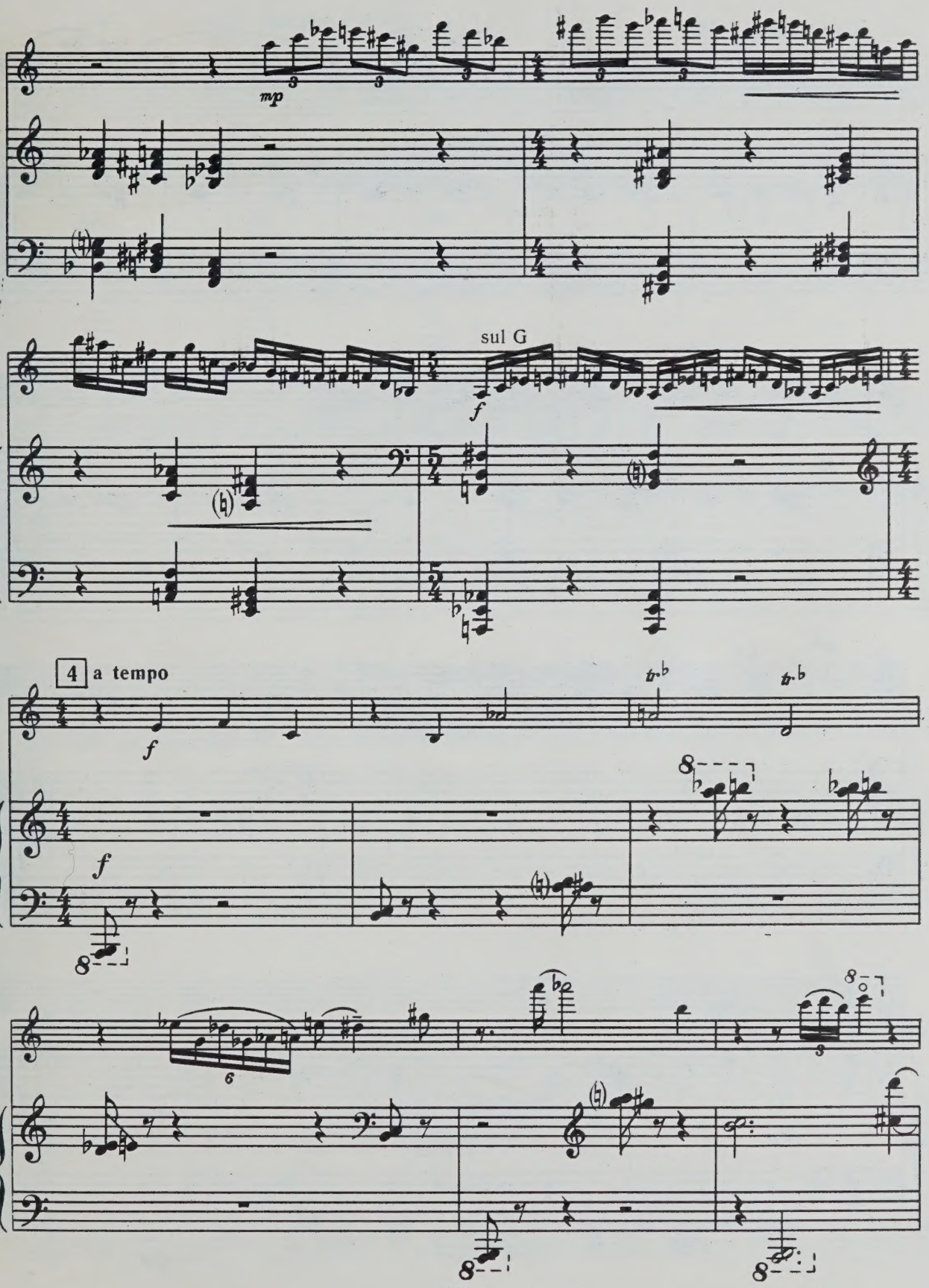
mp
sul G
f
4 a tempo
f
f

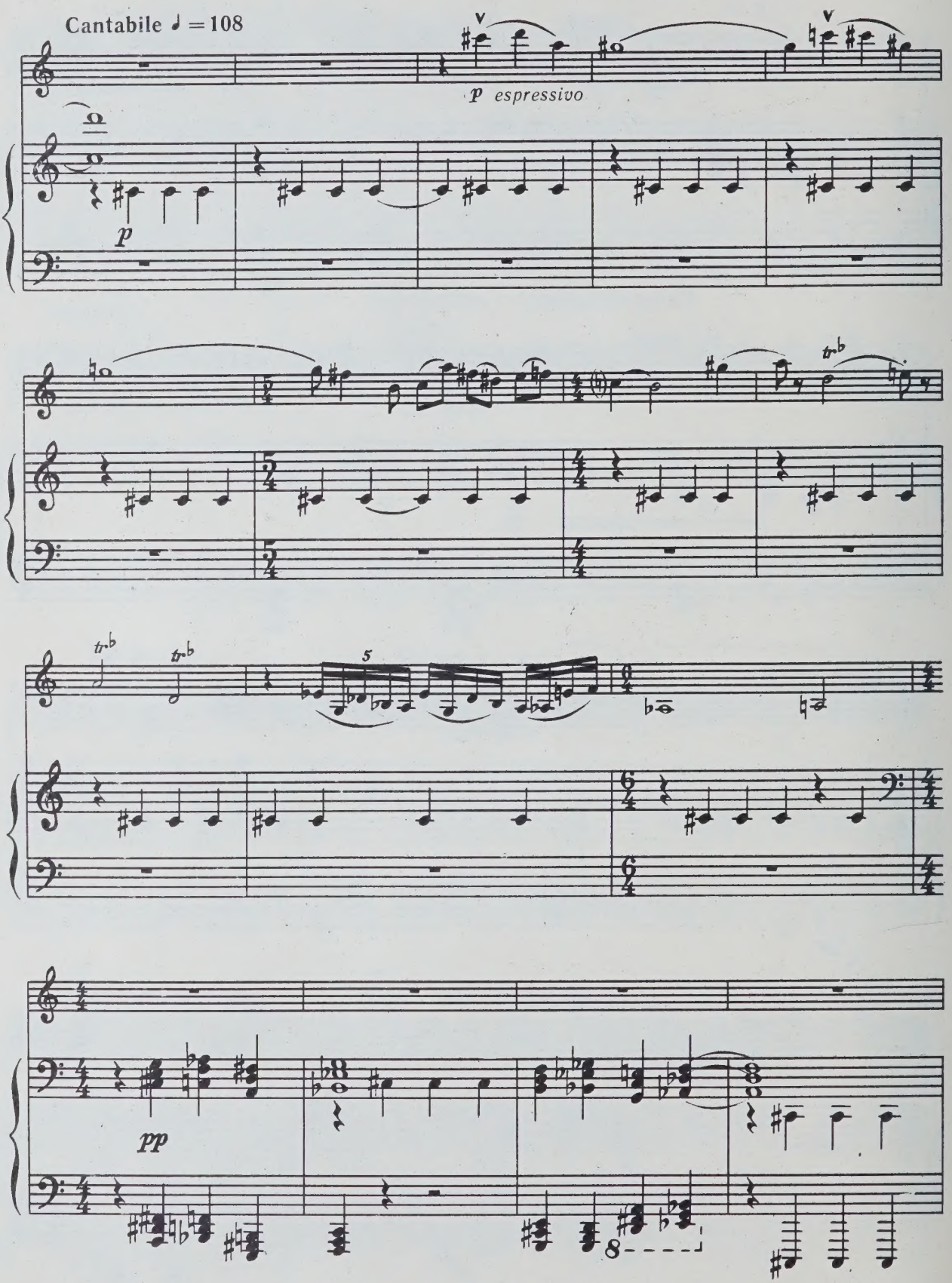
Cantabile ♩ = 108
p espressivo
p
tr
5
pp
8

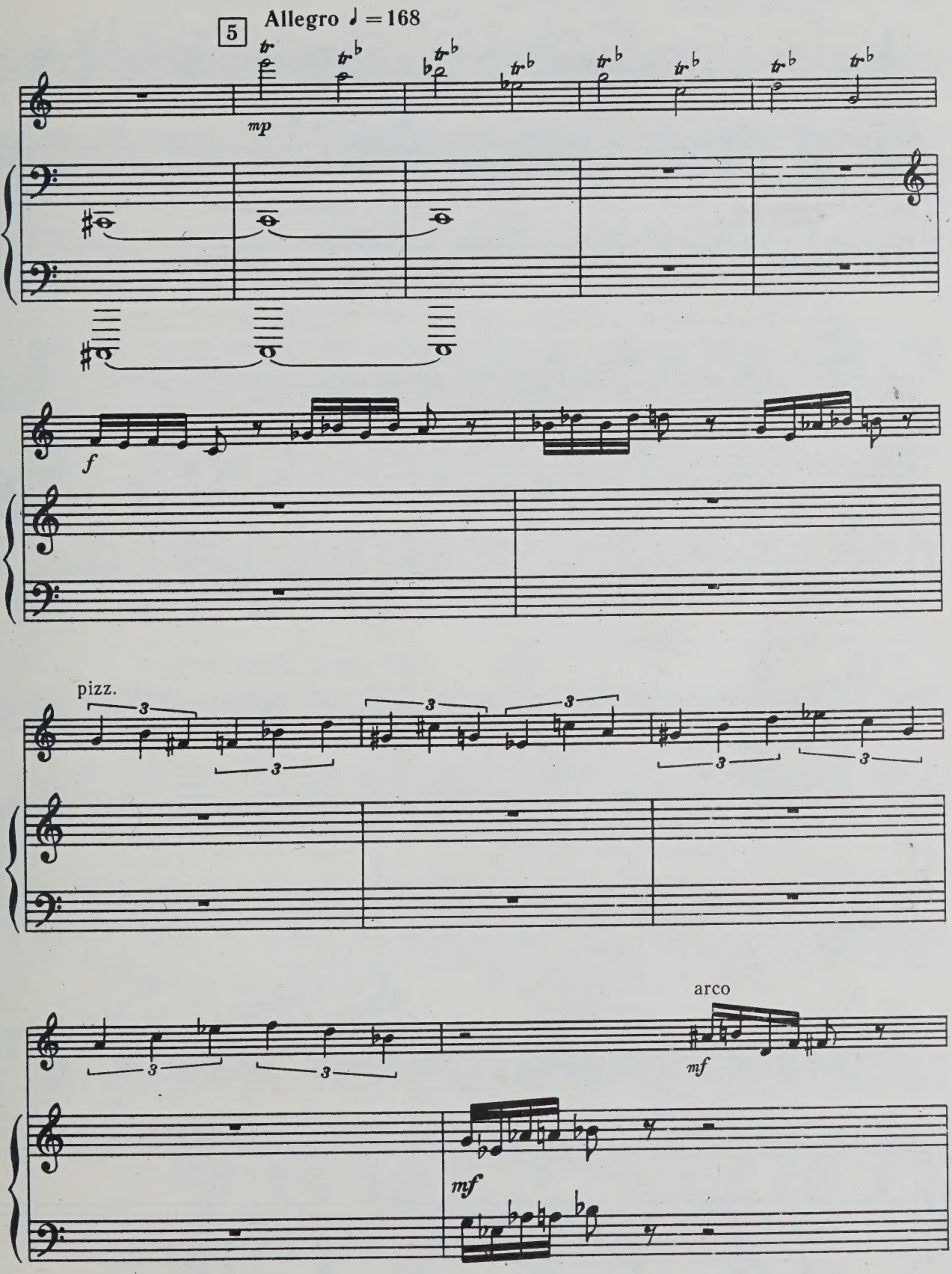
5
Allegro ♩ = 168
mp
f
pizz.
arco
mf
mf

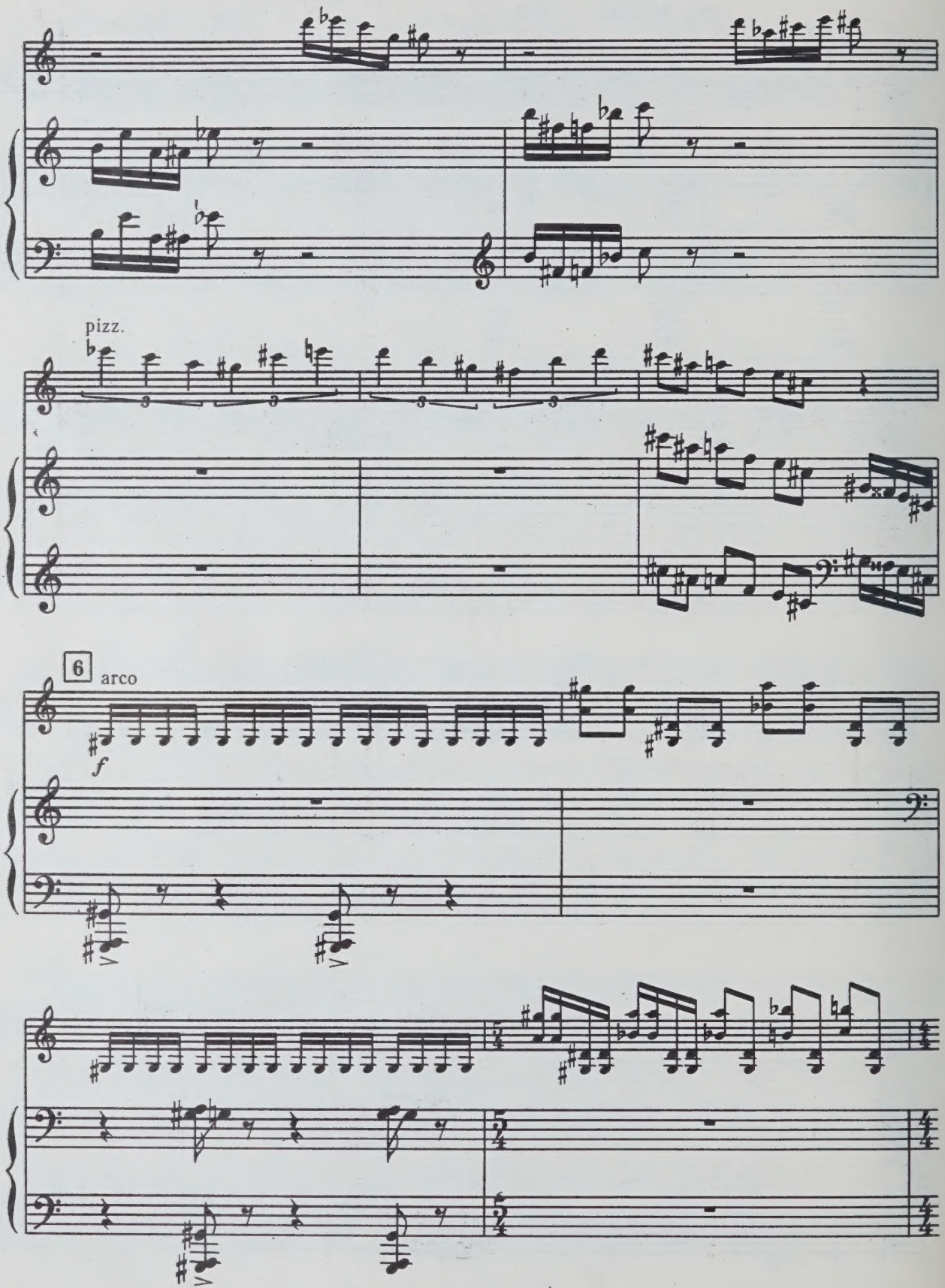
pizz.
6
arco
f

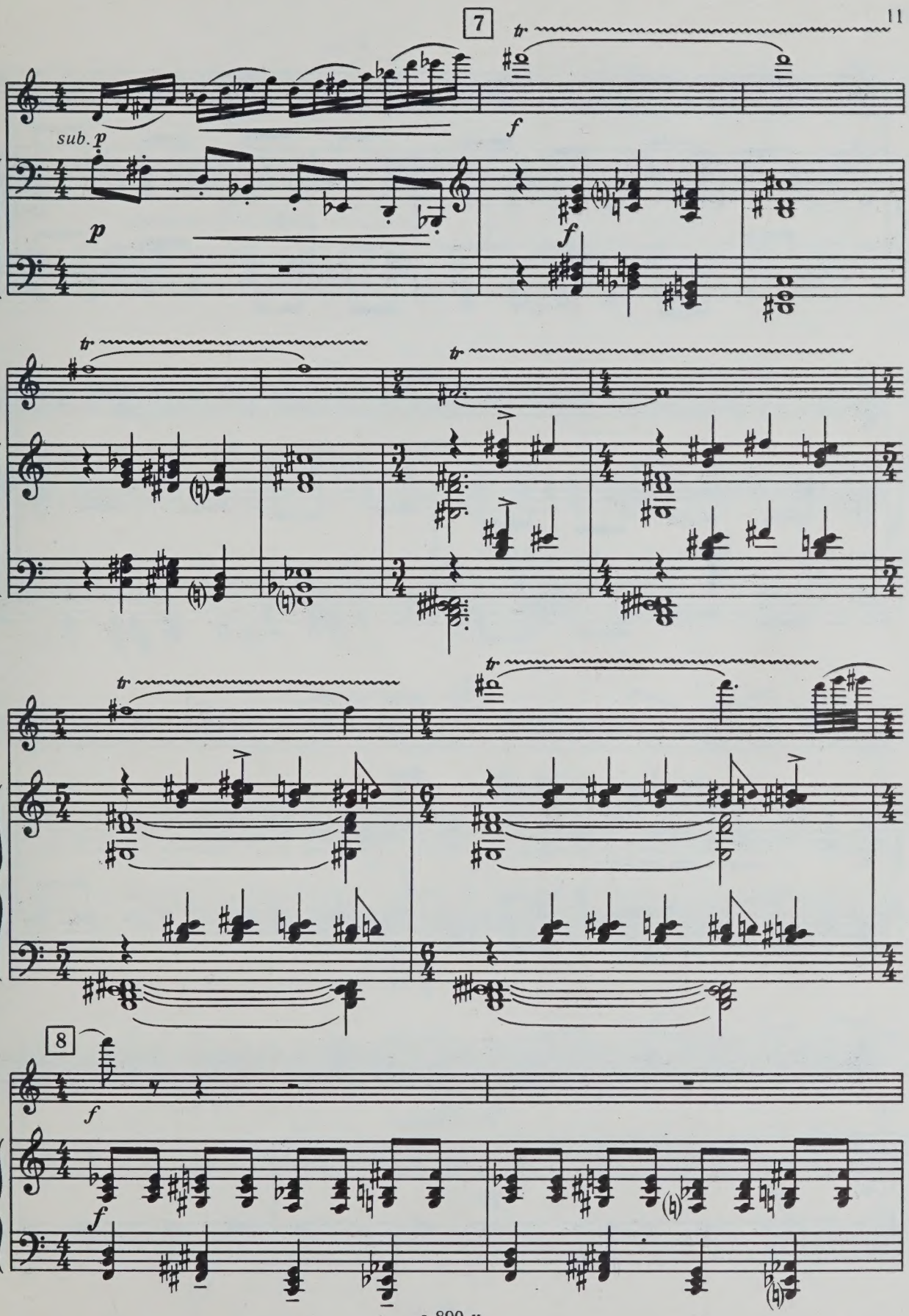
7
sub. p
p
f
f
tr
8
f
f

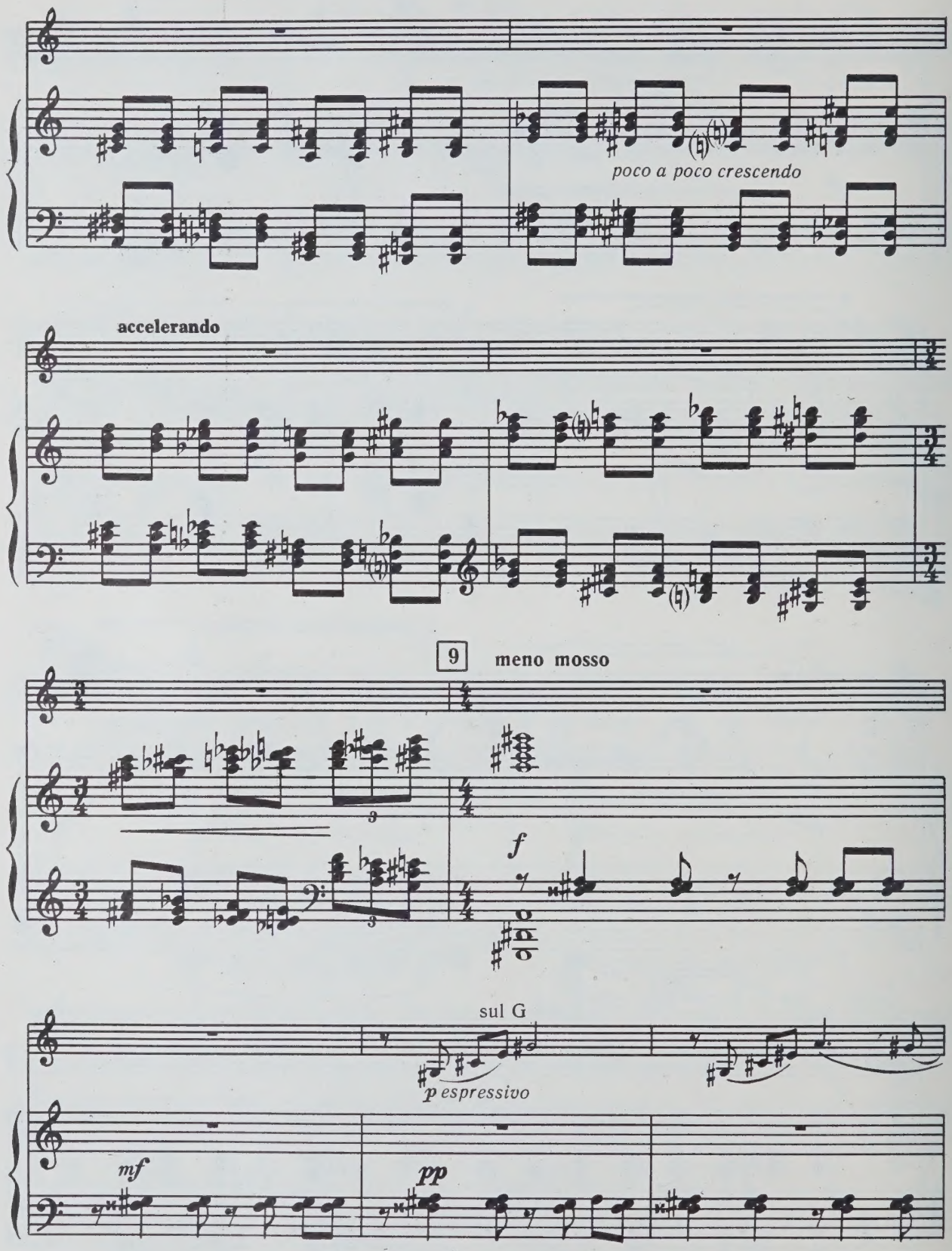
poco a poco crescendo
accelerando
9
meno mosso
f
sul G
p espressivo
mf
pp

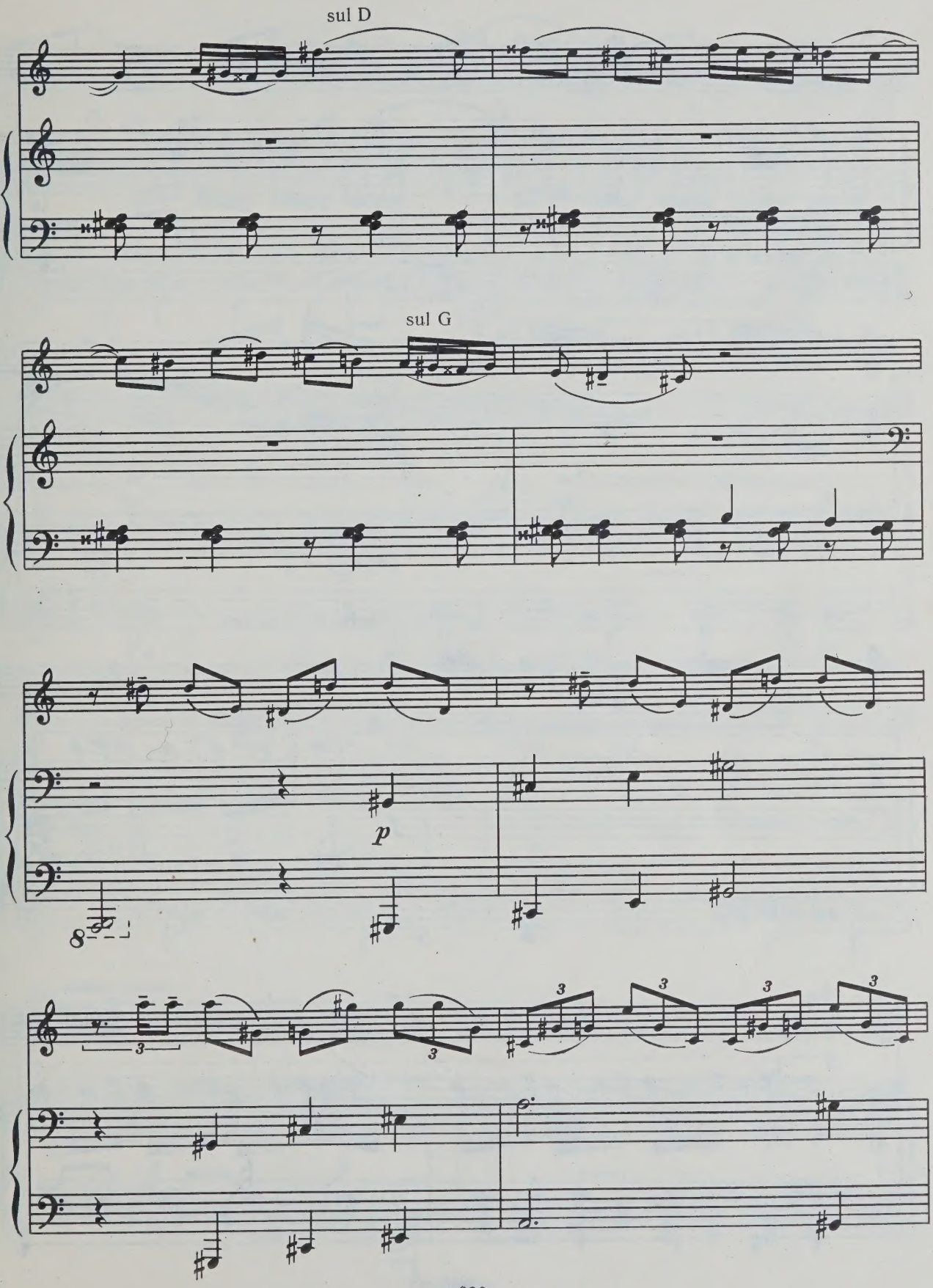
sul D
sul G
p
8
3
3
3
3
3
3

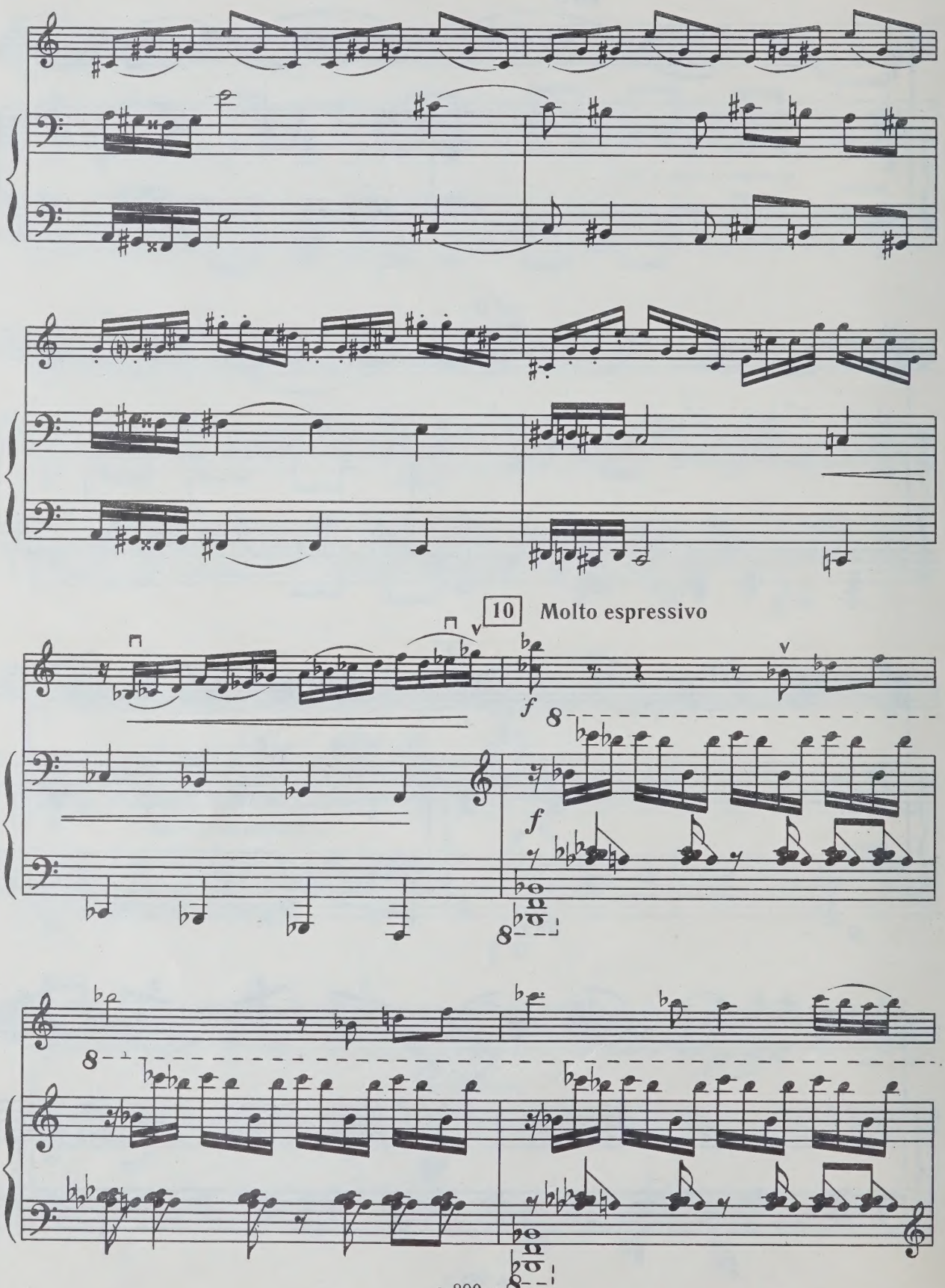

с 890 к

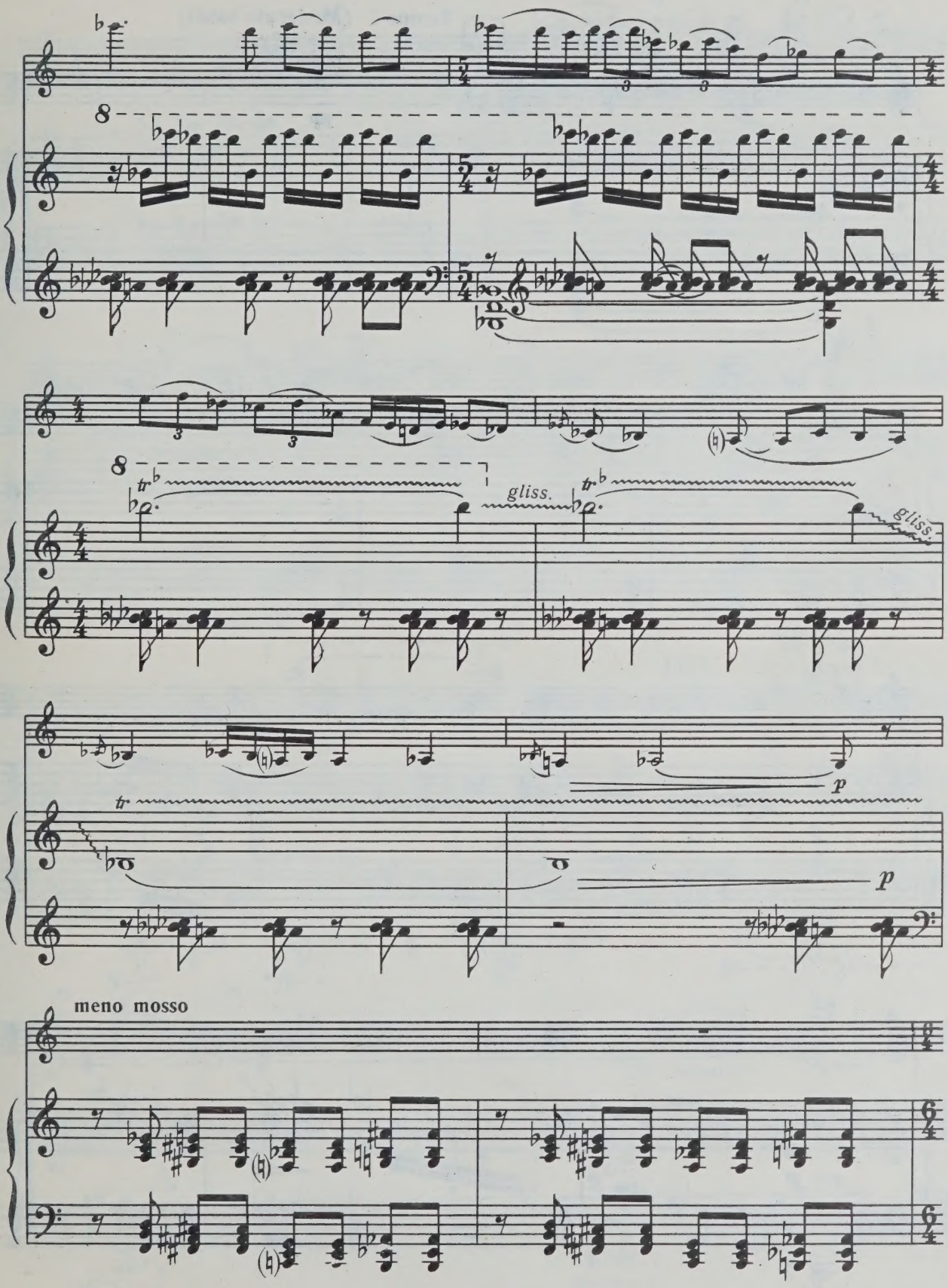
8
gliss.
gliss.
p
p
meno mosso

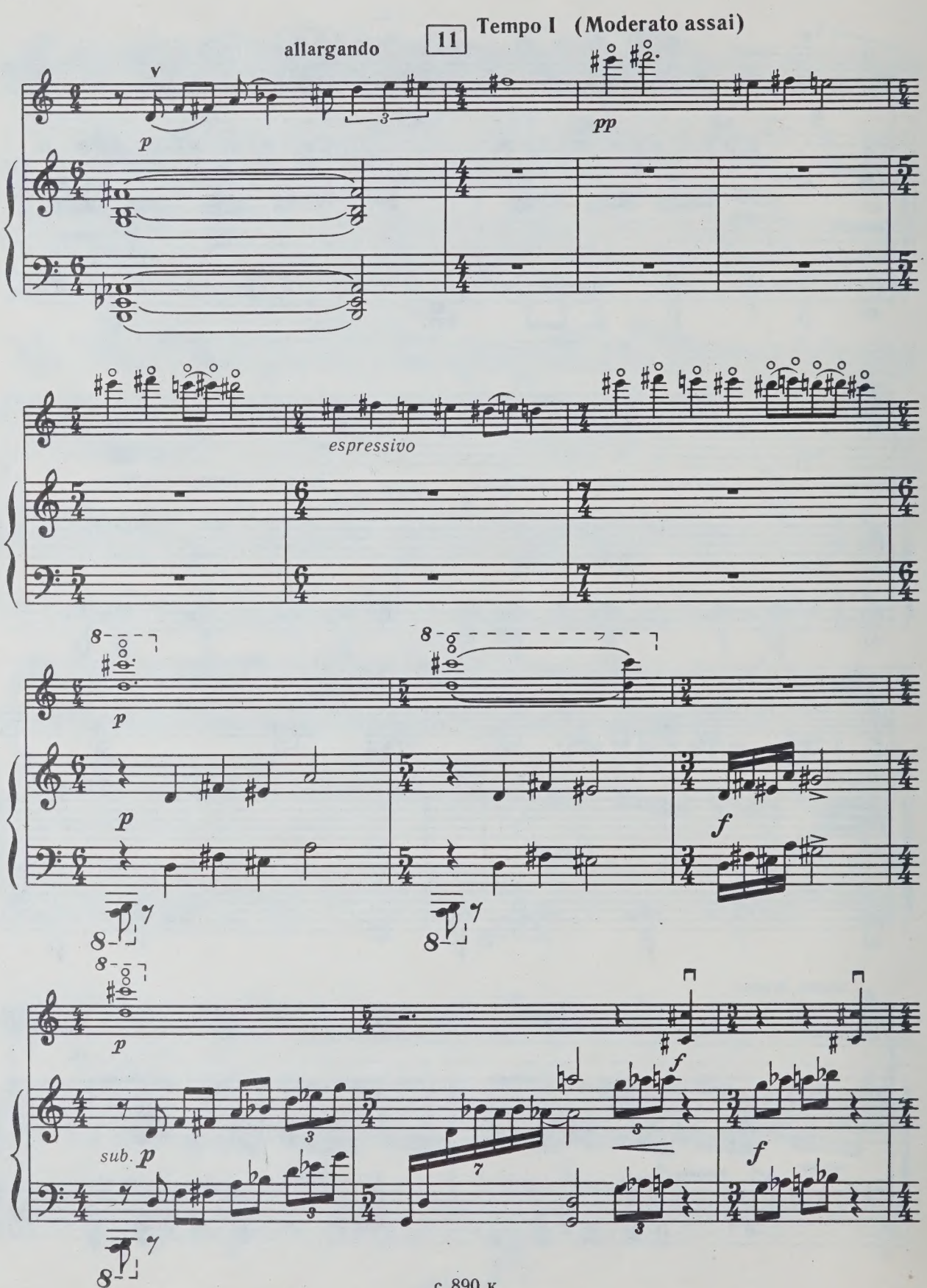
allargando
11
Tempo I (Moderato assai)
p
pp
espressivo
p
p
f
p
sub. p
f
f

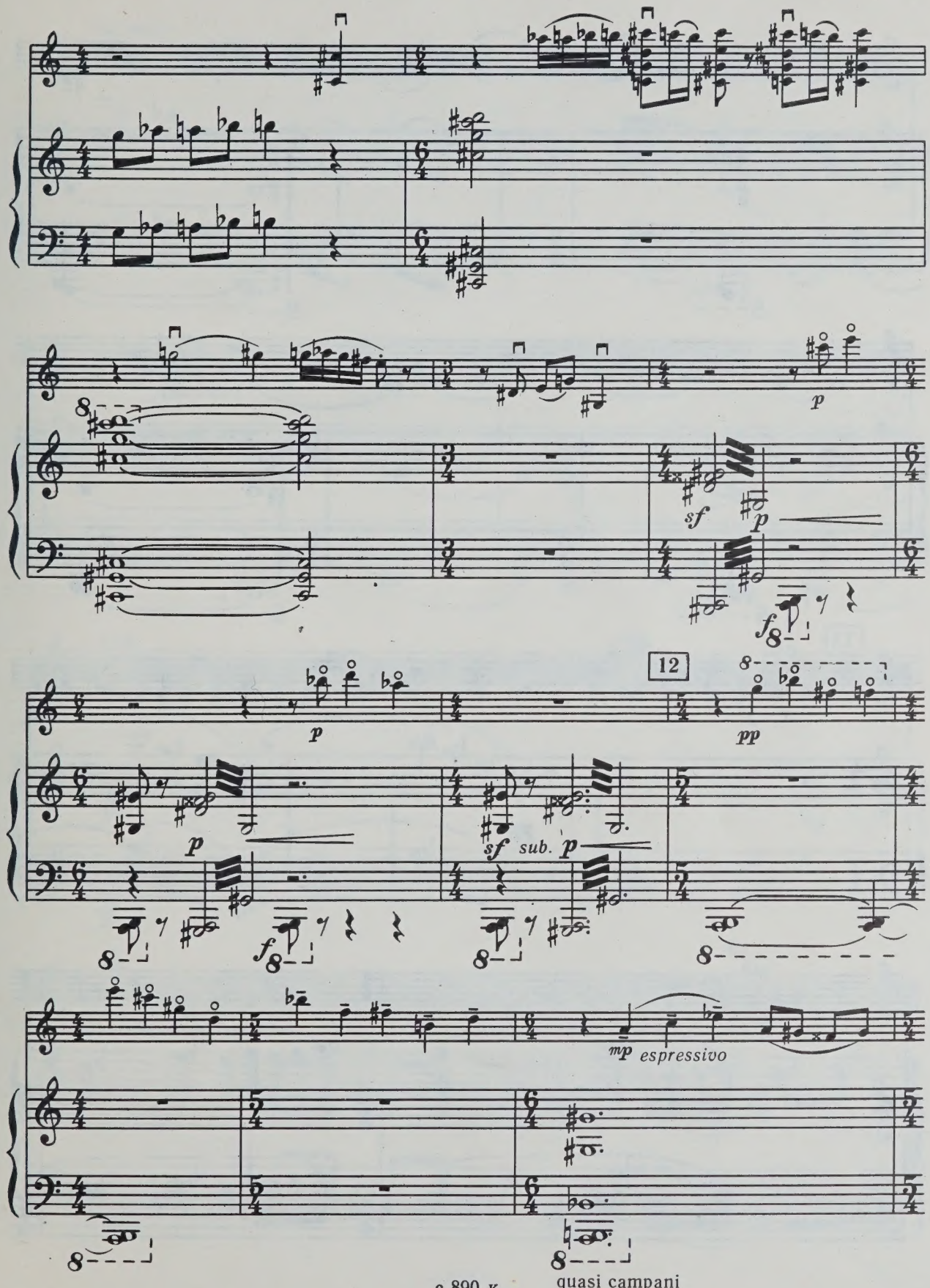
12
espressivo
quasi campani

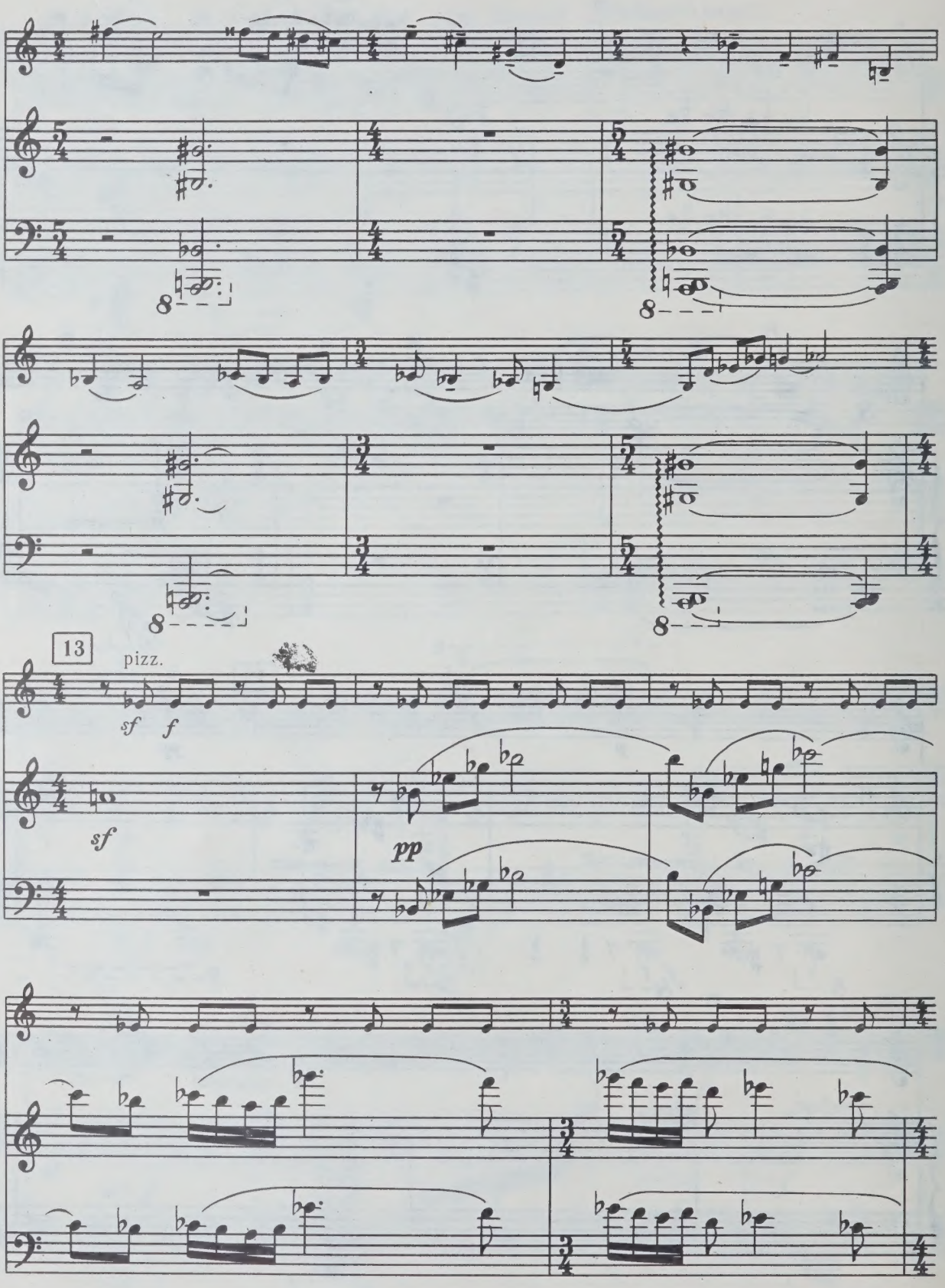
13
pizz.
sf
f
sf
pp

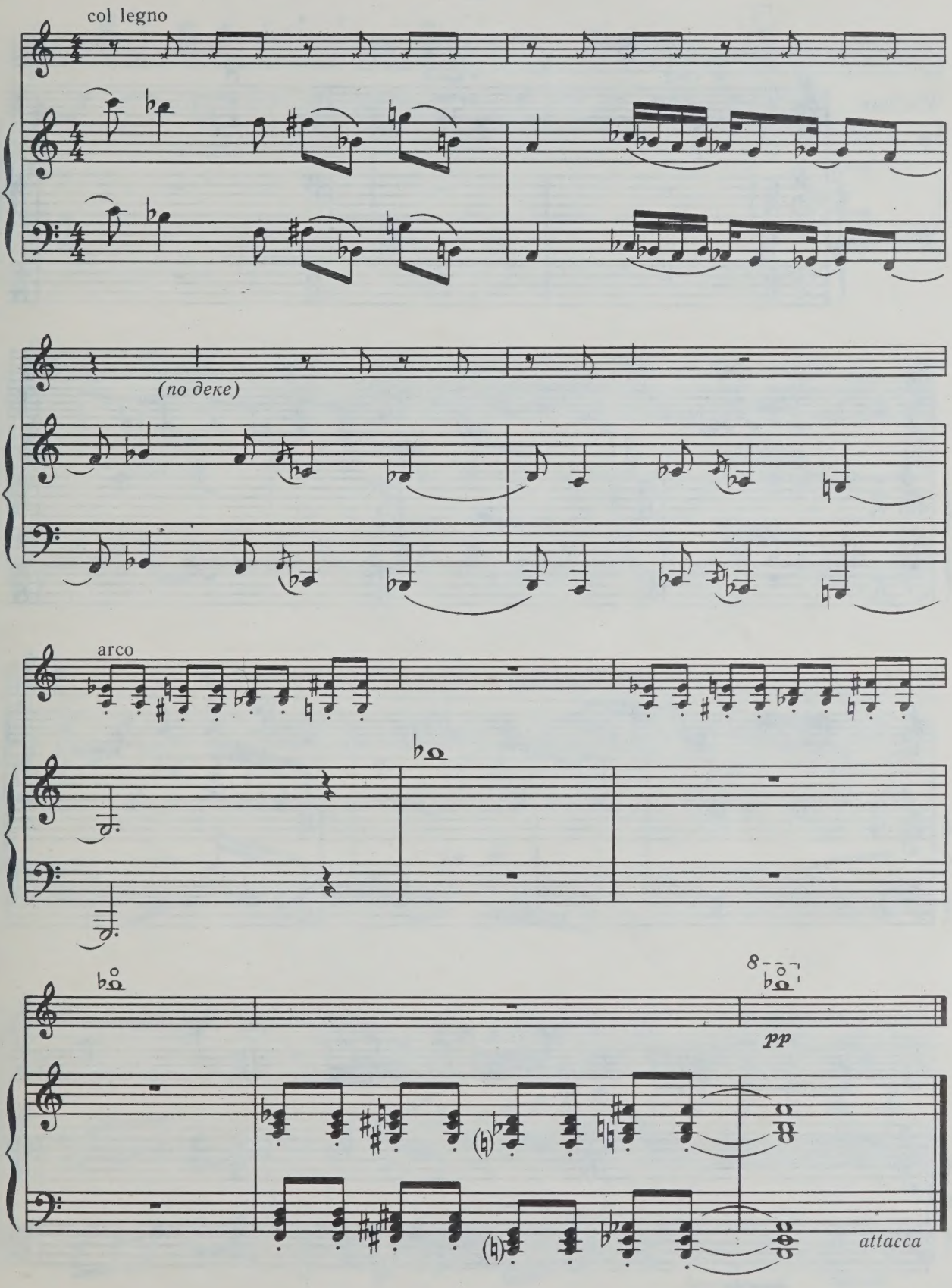
col legno
(по деке)
arco
8
pp
attacca

II

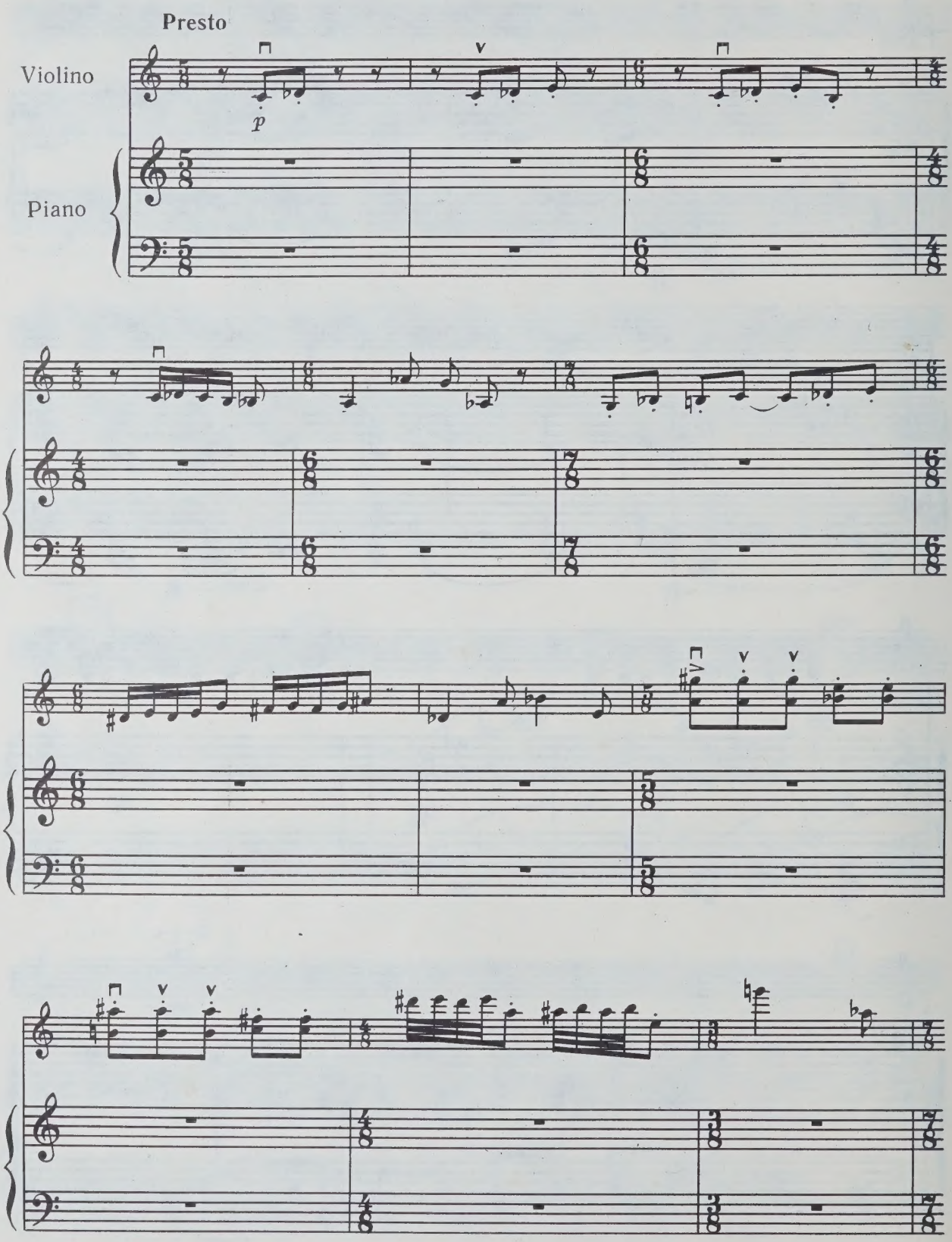

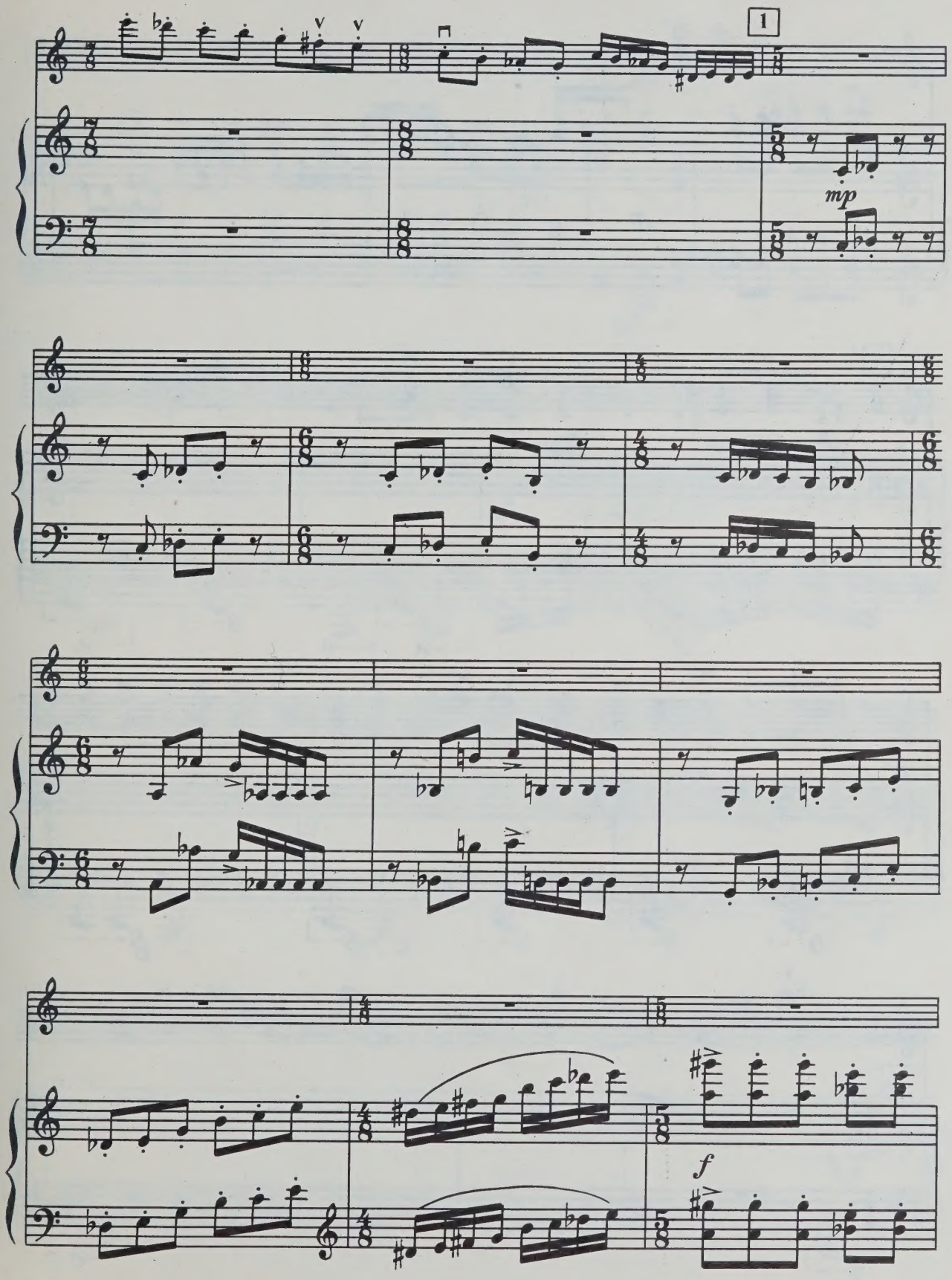
1
mp
f

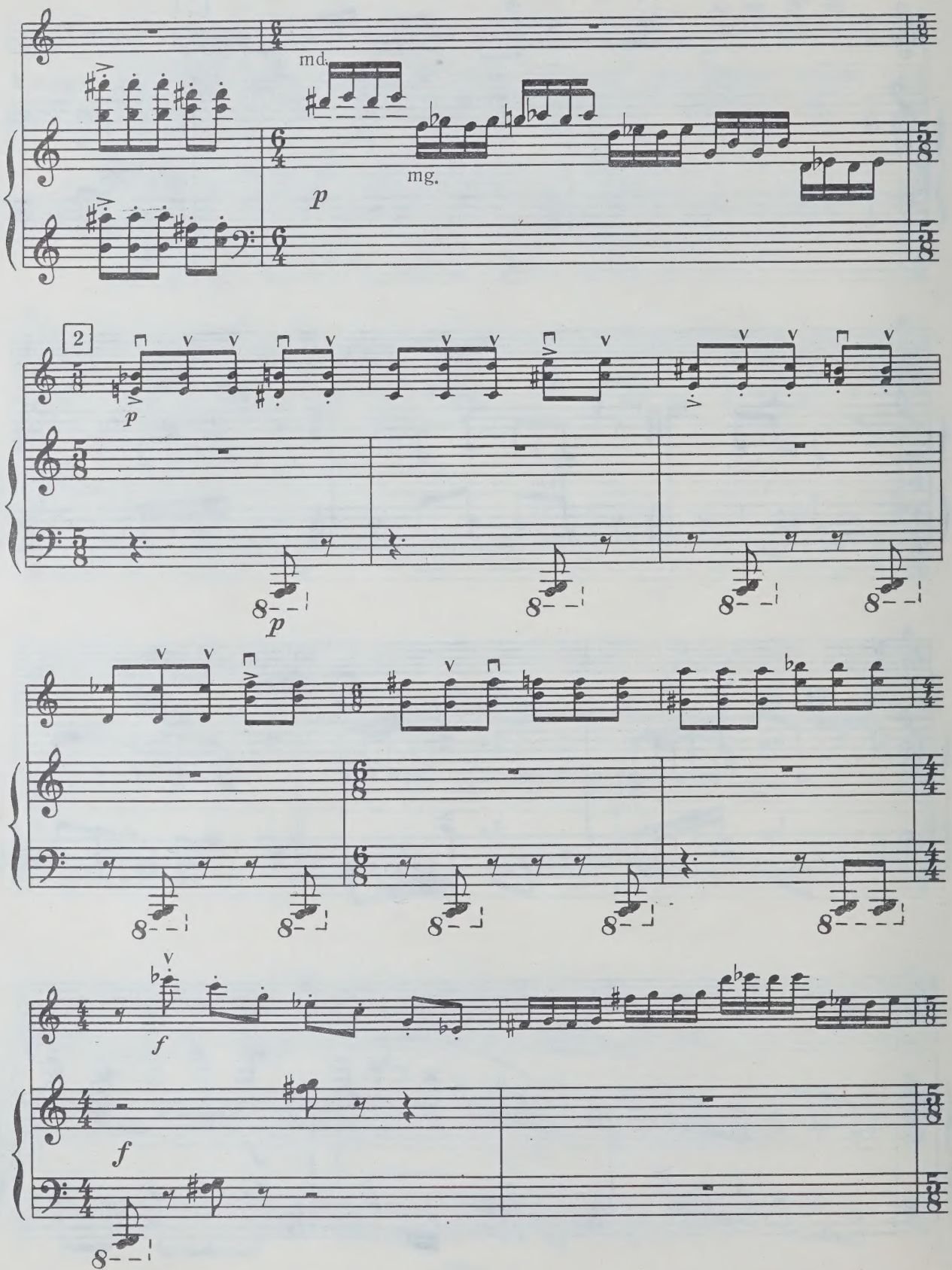
md.
mg.
p
2
p
8
p
f
f

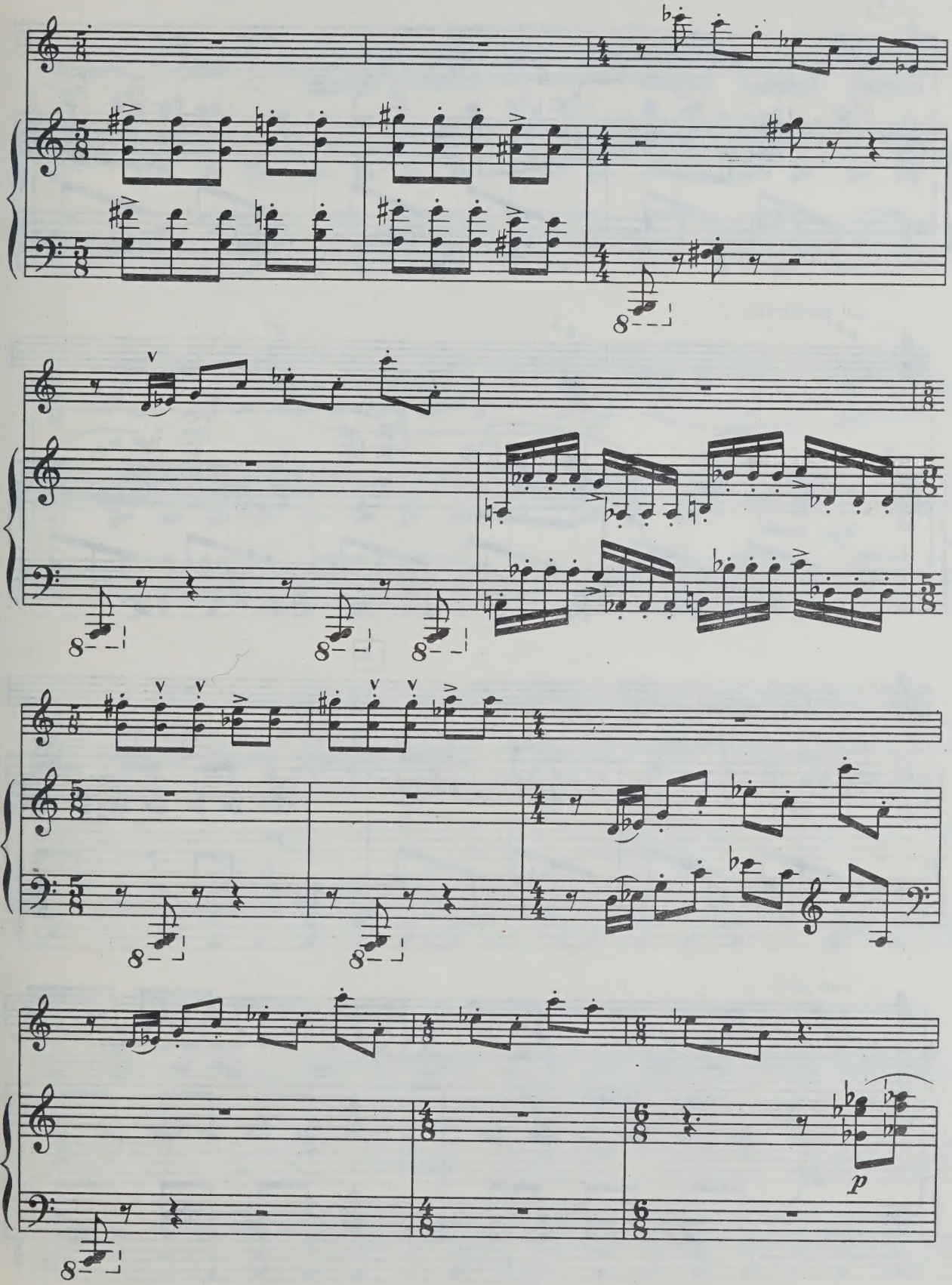
p

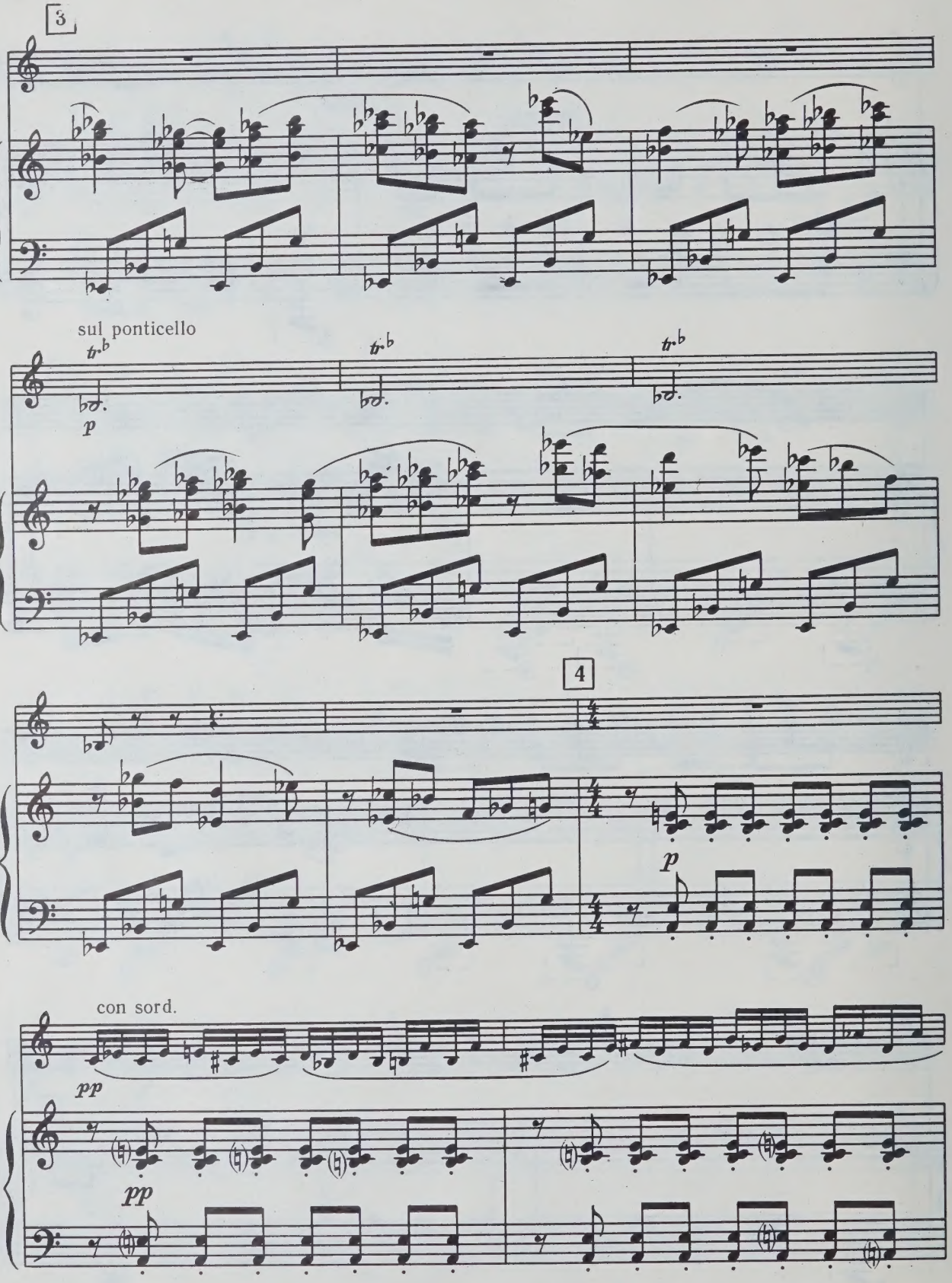
3
sul ponticello
tr
p
4
p
con sord.
pp
pp

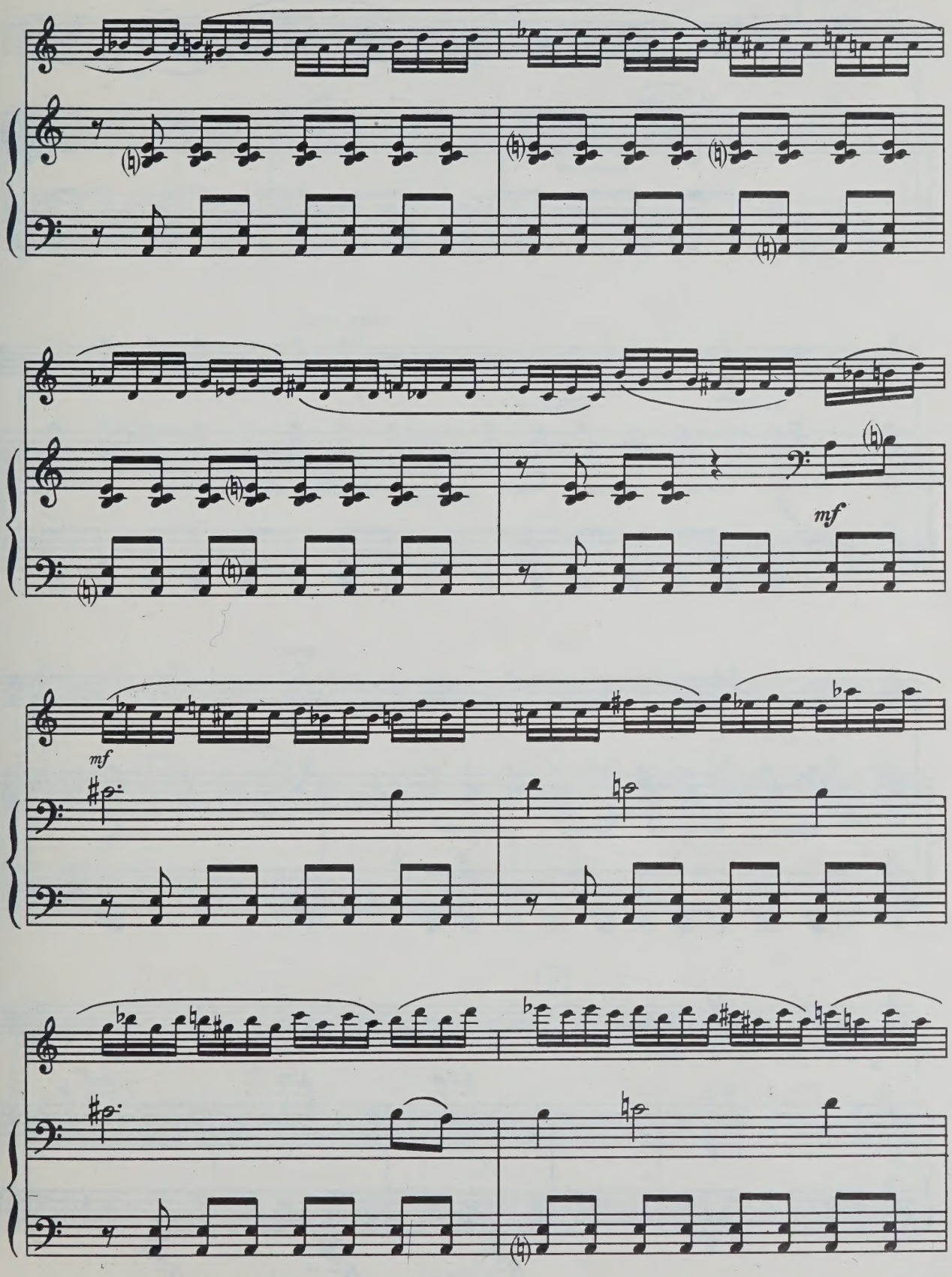
mf
mf

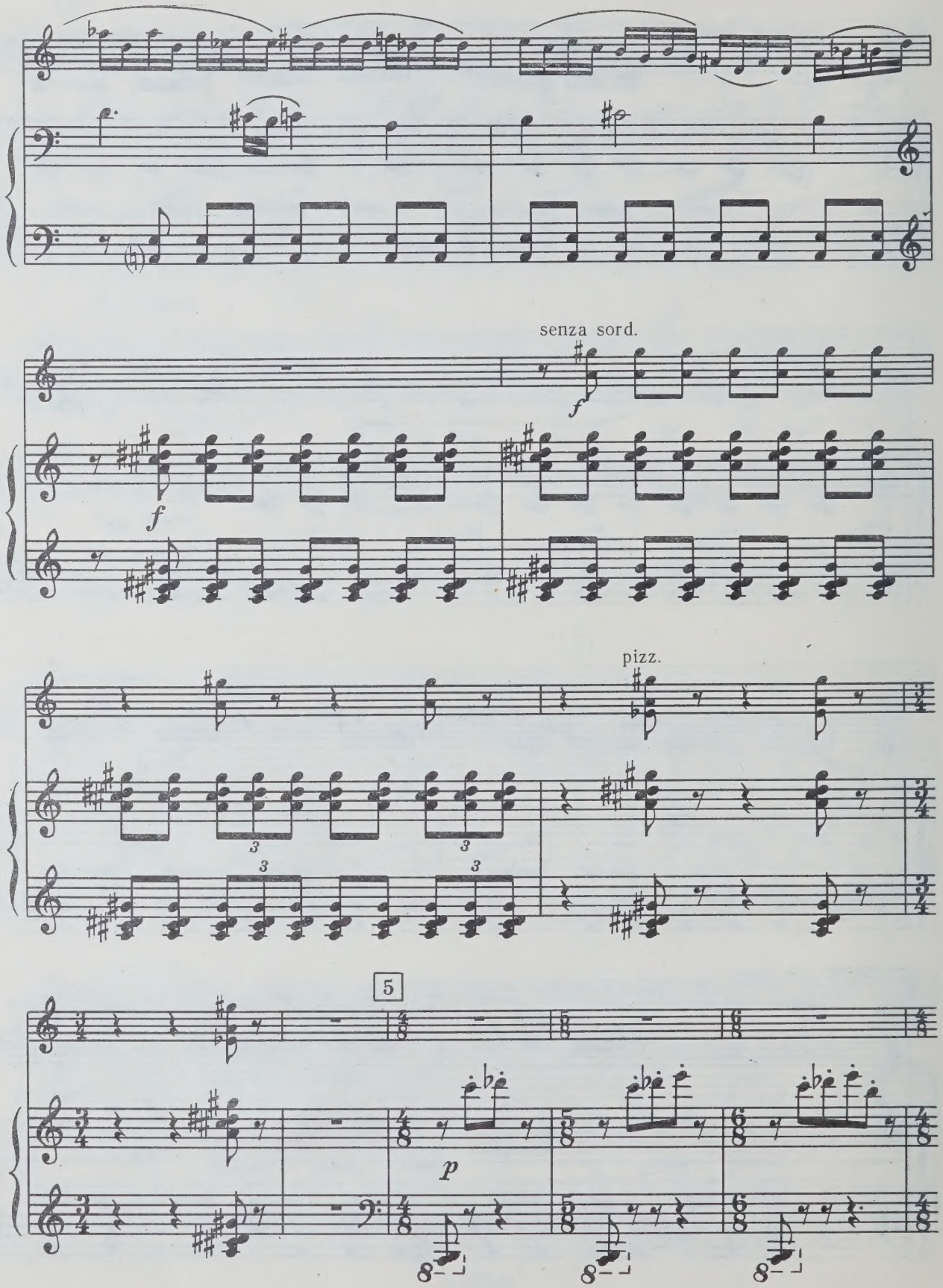
senza sord.
f
f
pizz.
3
3
3
3
5
p
8
8
8

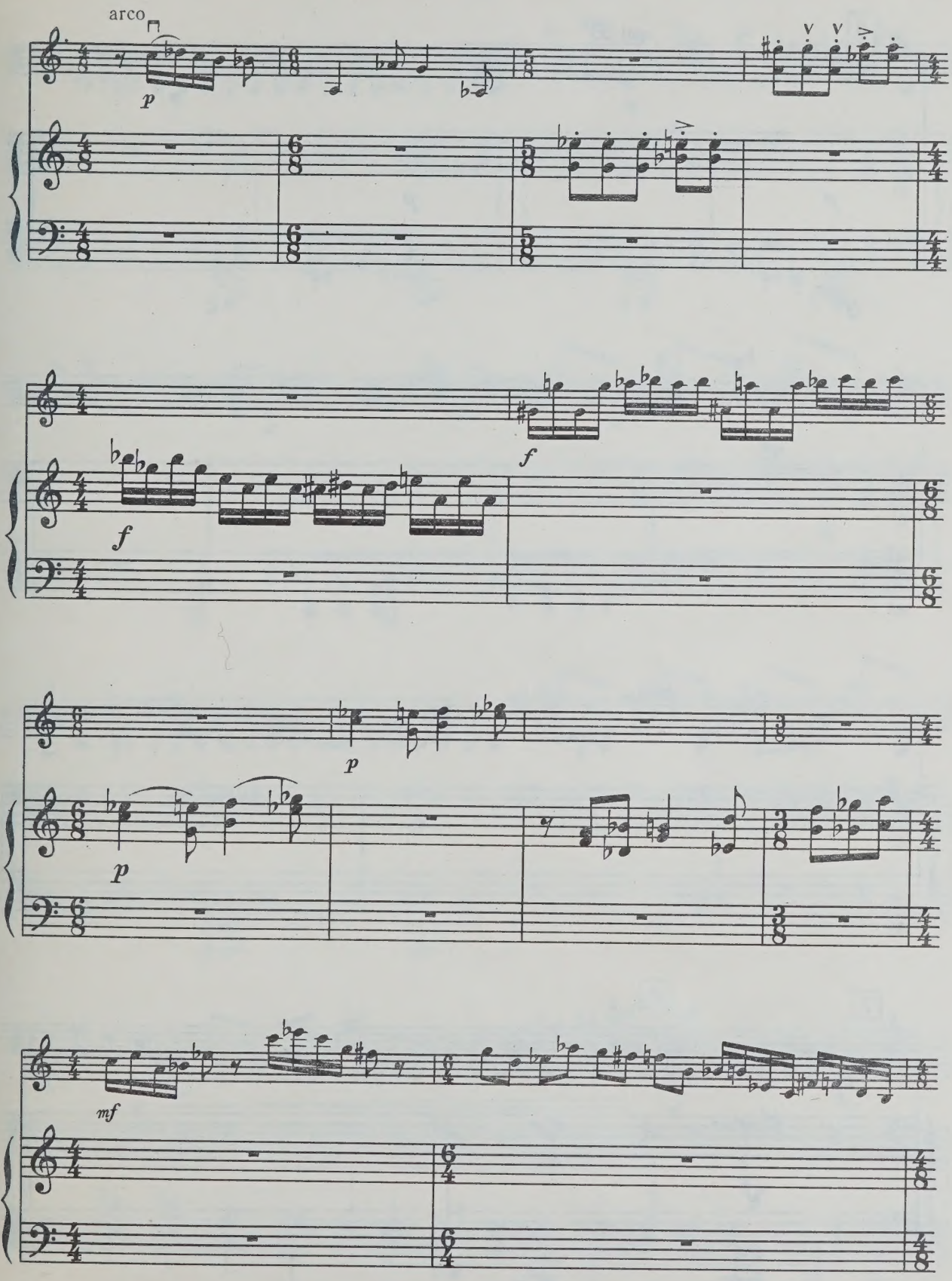
arco
p
f
f
p
p
mf

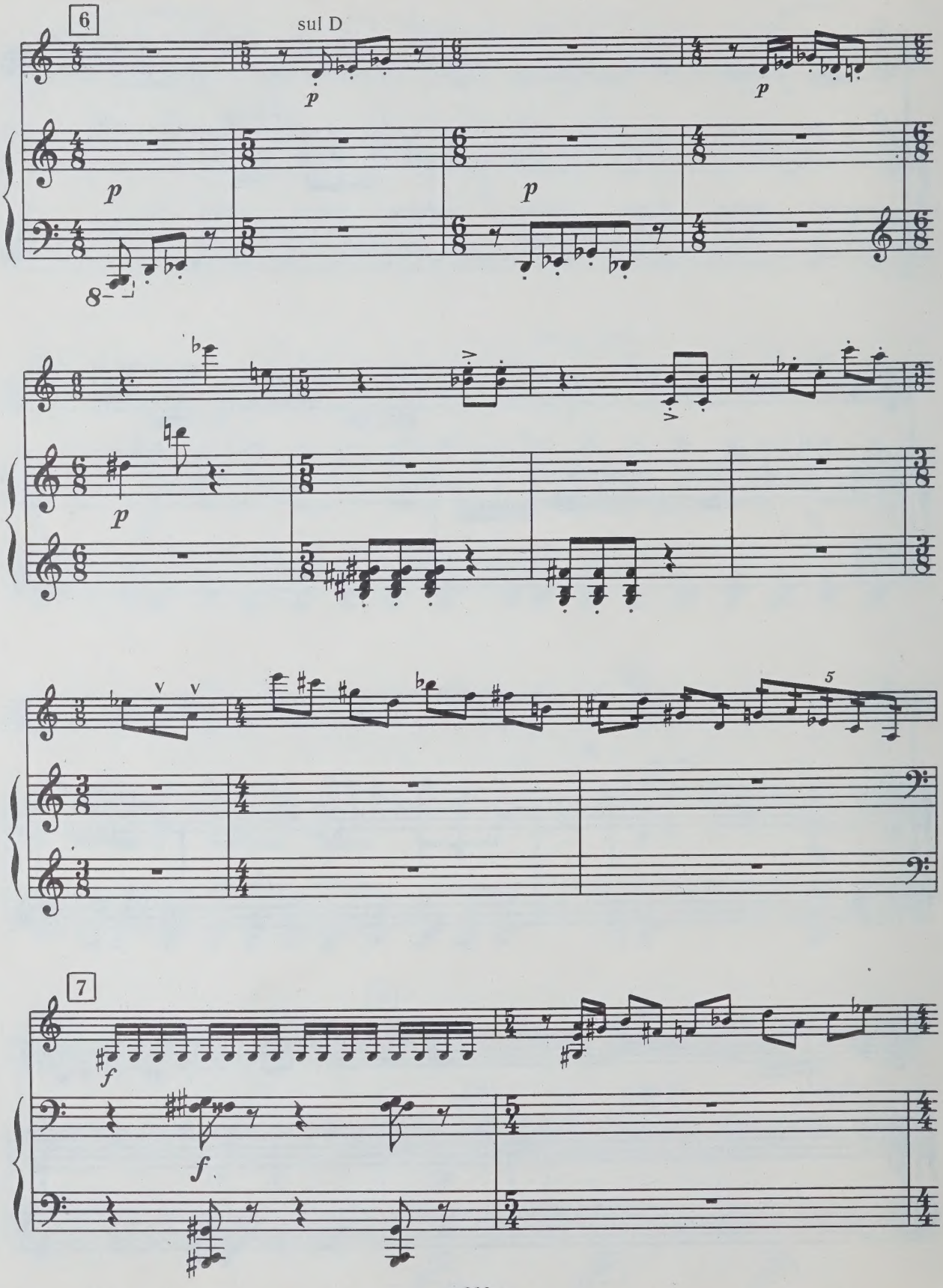
6
sul D
p
p
p
p
8
7
f
f

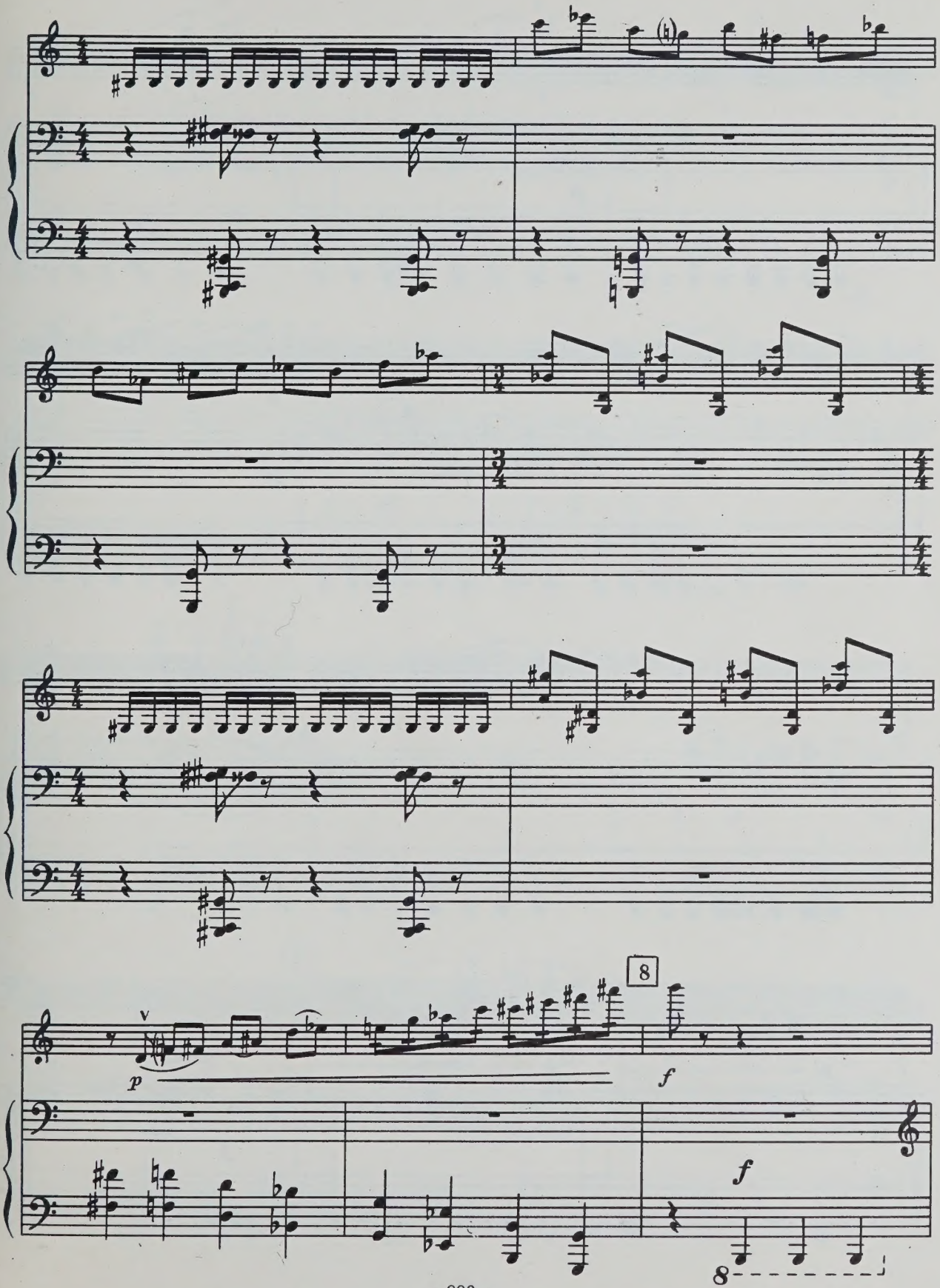
8
p
f
f
8

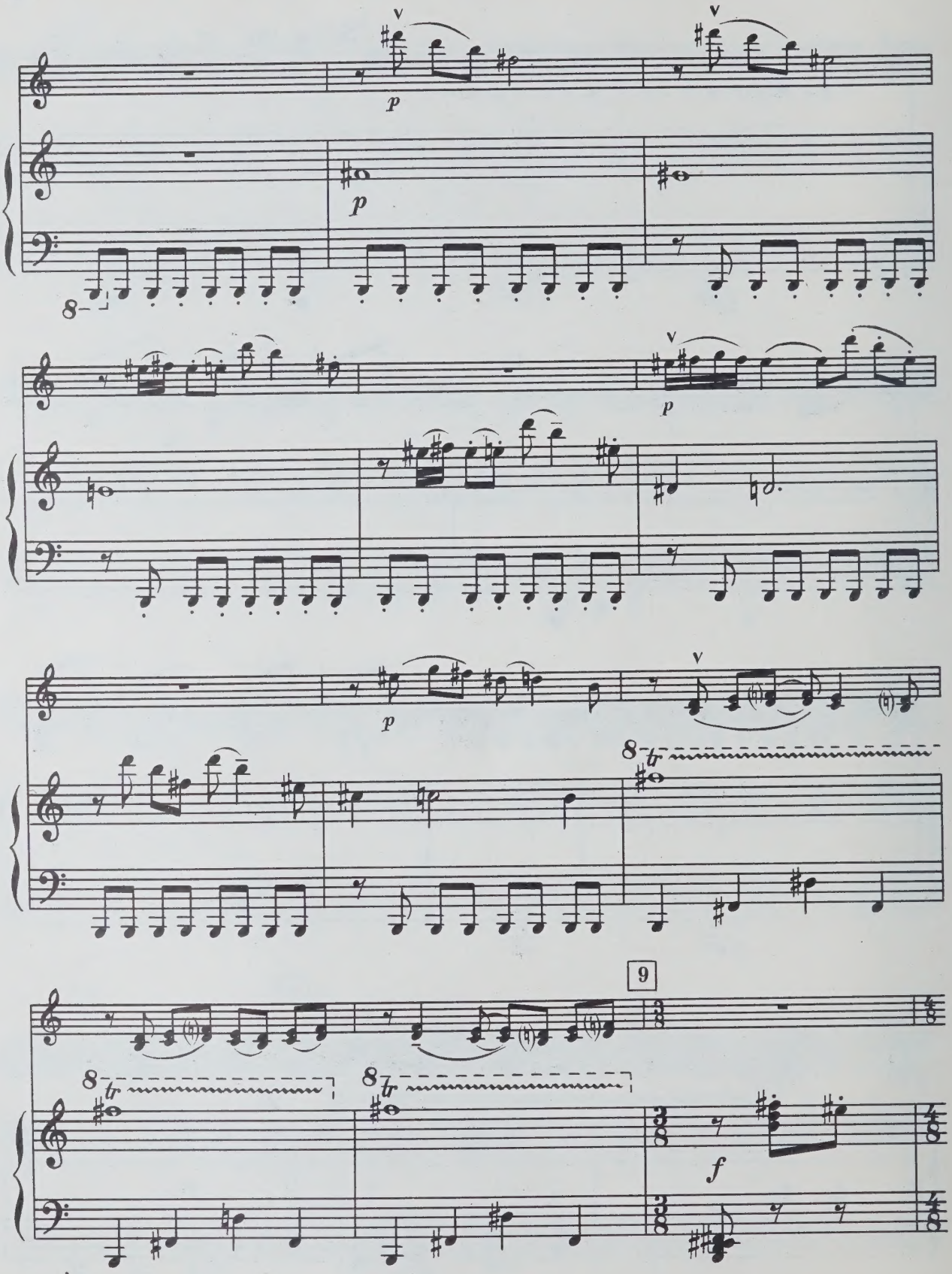
p
p
p
p
8
tr
9
f

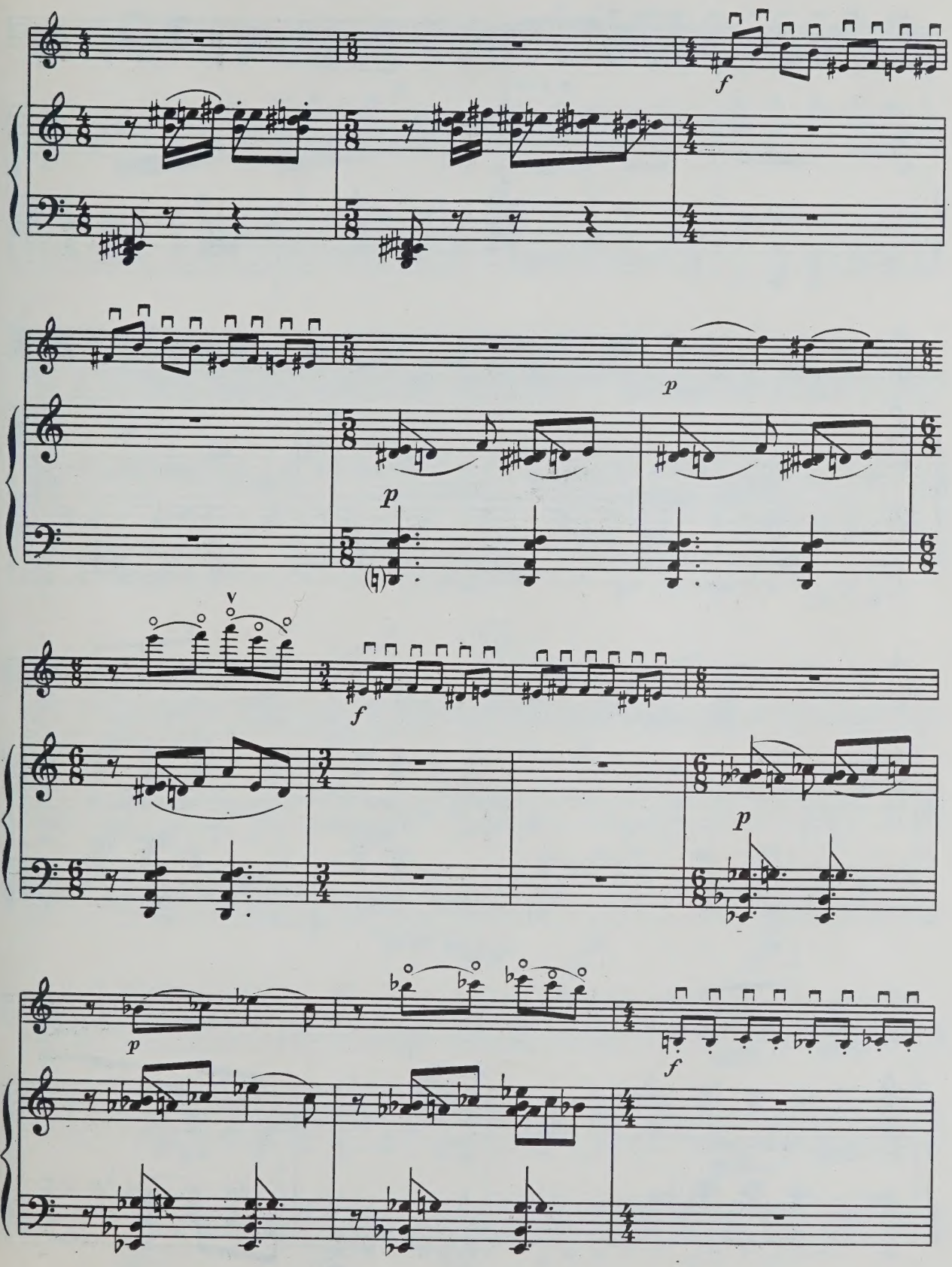
f
p
p
V
f
p
p
f

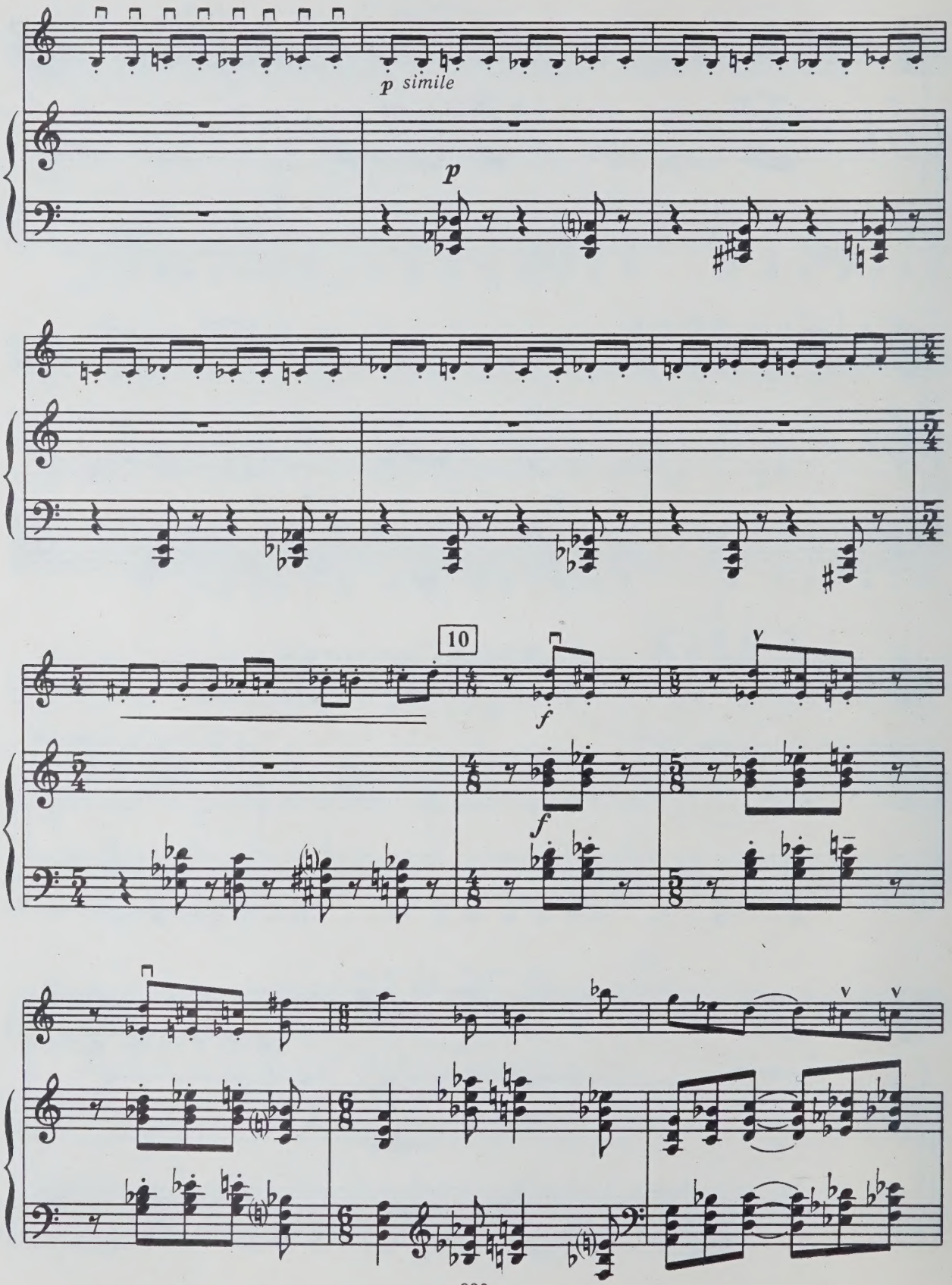
p simile
p
10
f
f

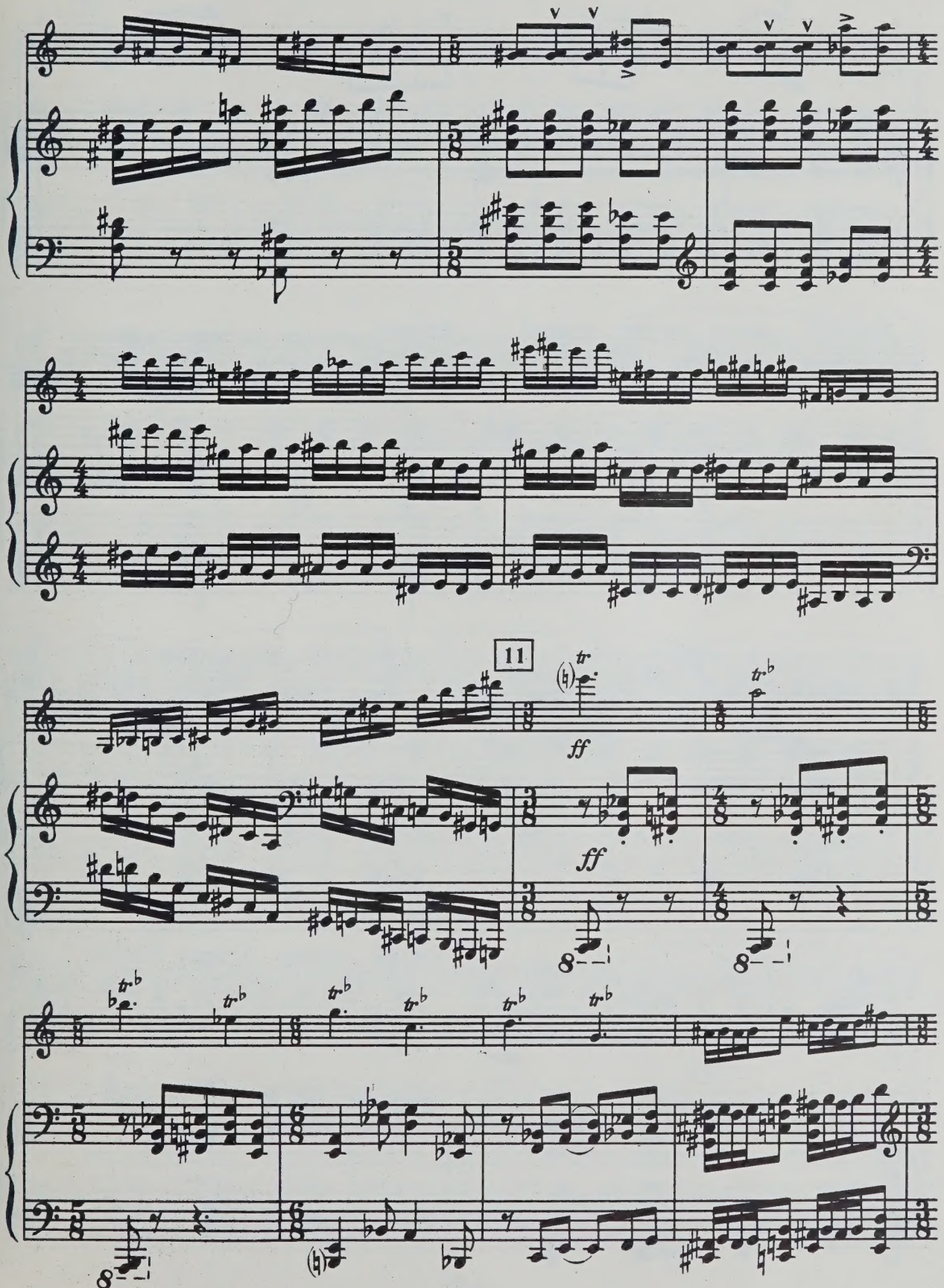
11
ff
ff

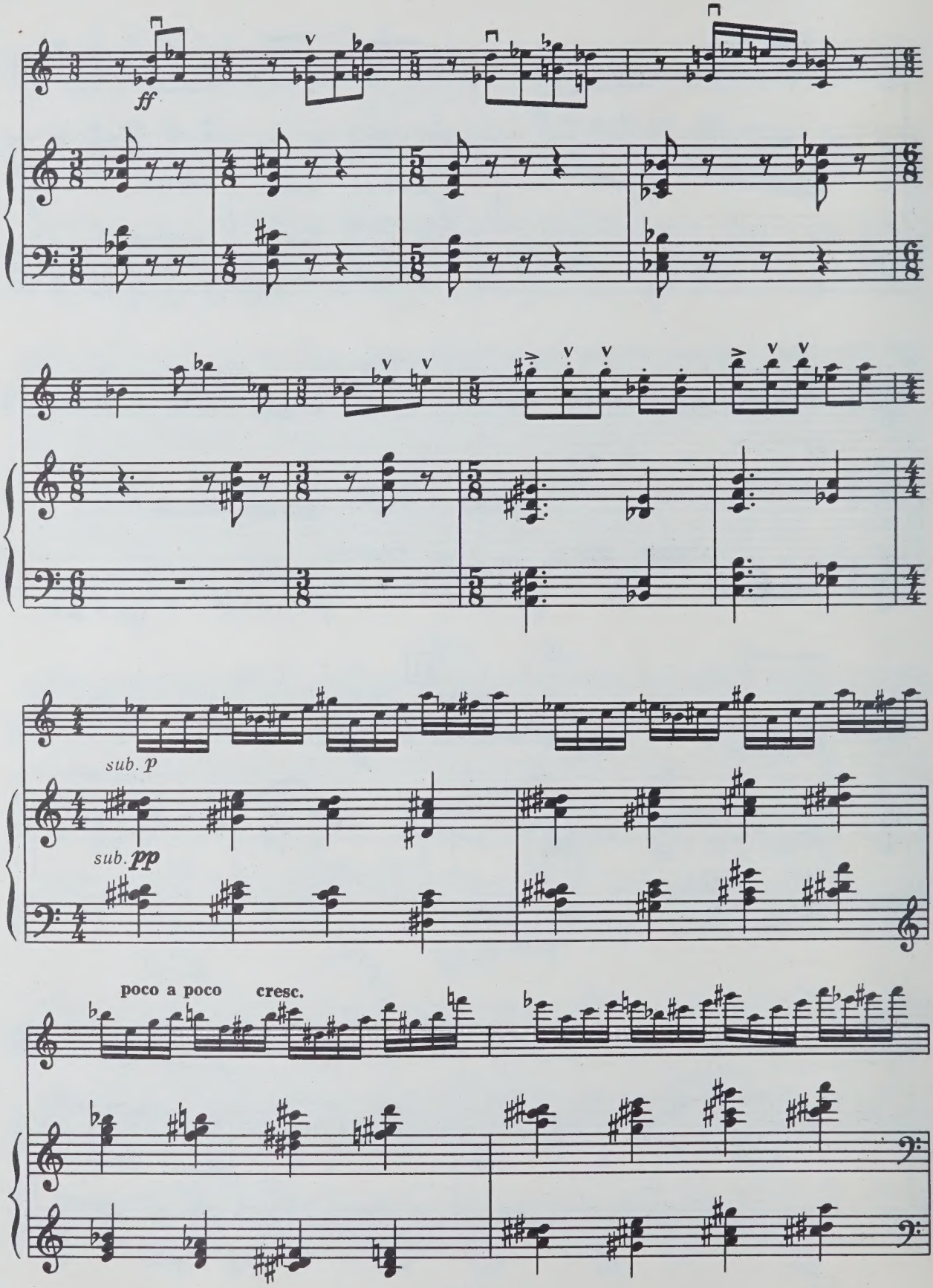
ff
sub. p
sub. pp
poco a poco cresc.

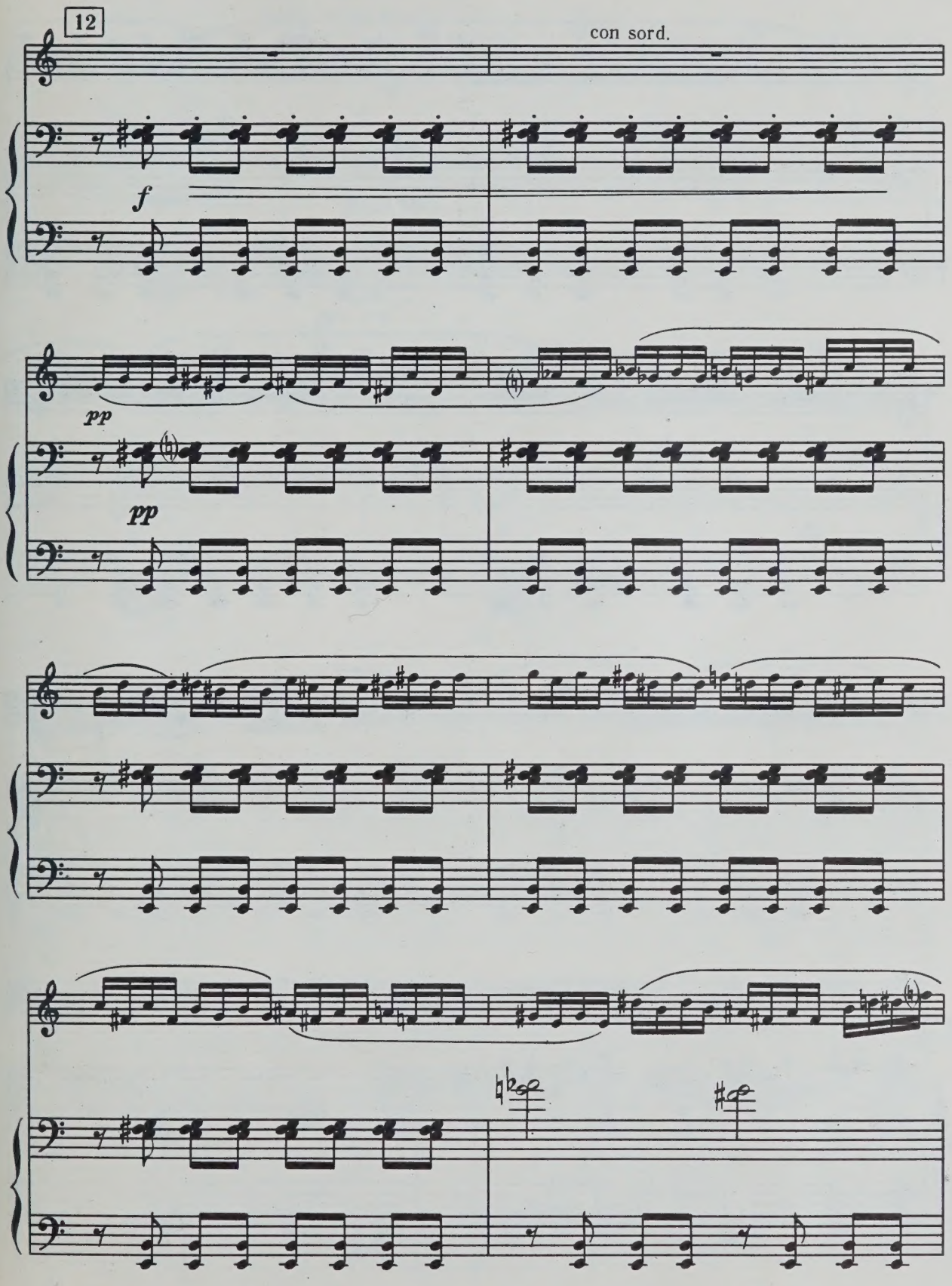
12
con sord.
f
pp
pp

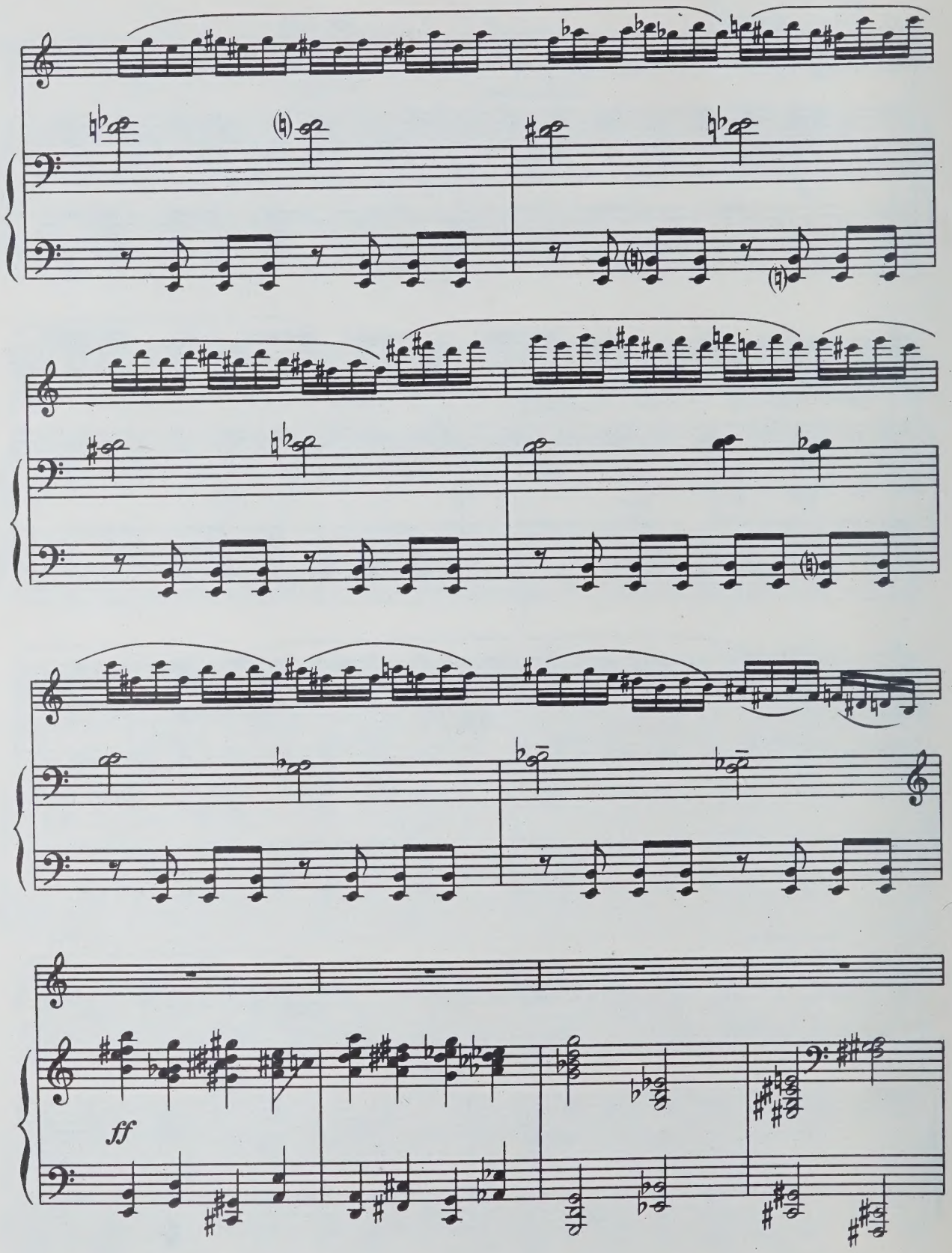
ff

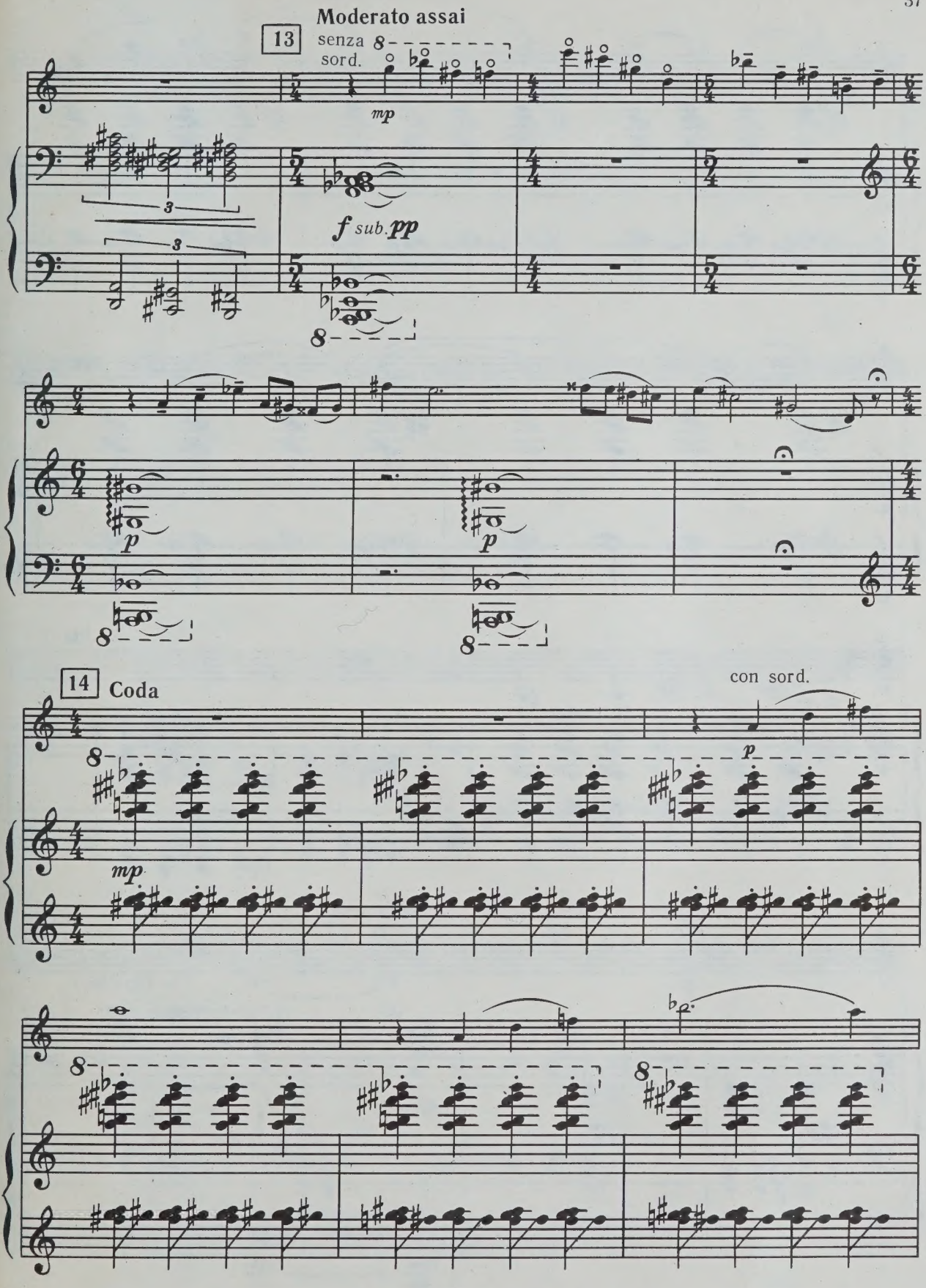
Moderato assai
13
senza sord.
mp
f sub. pp
p
p
14 Coda
con sord.
p
mp

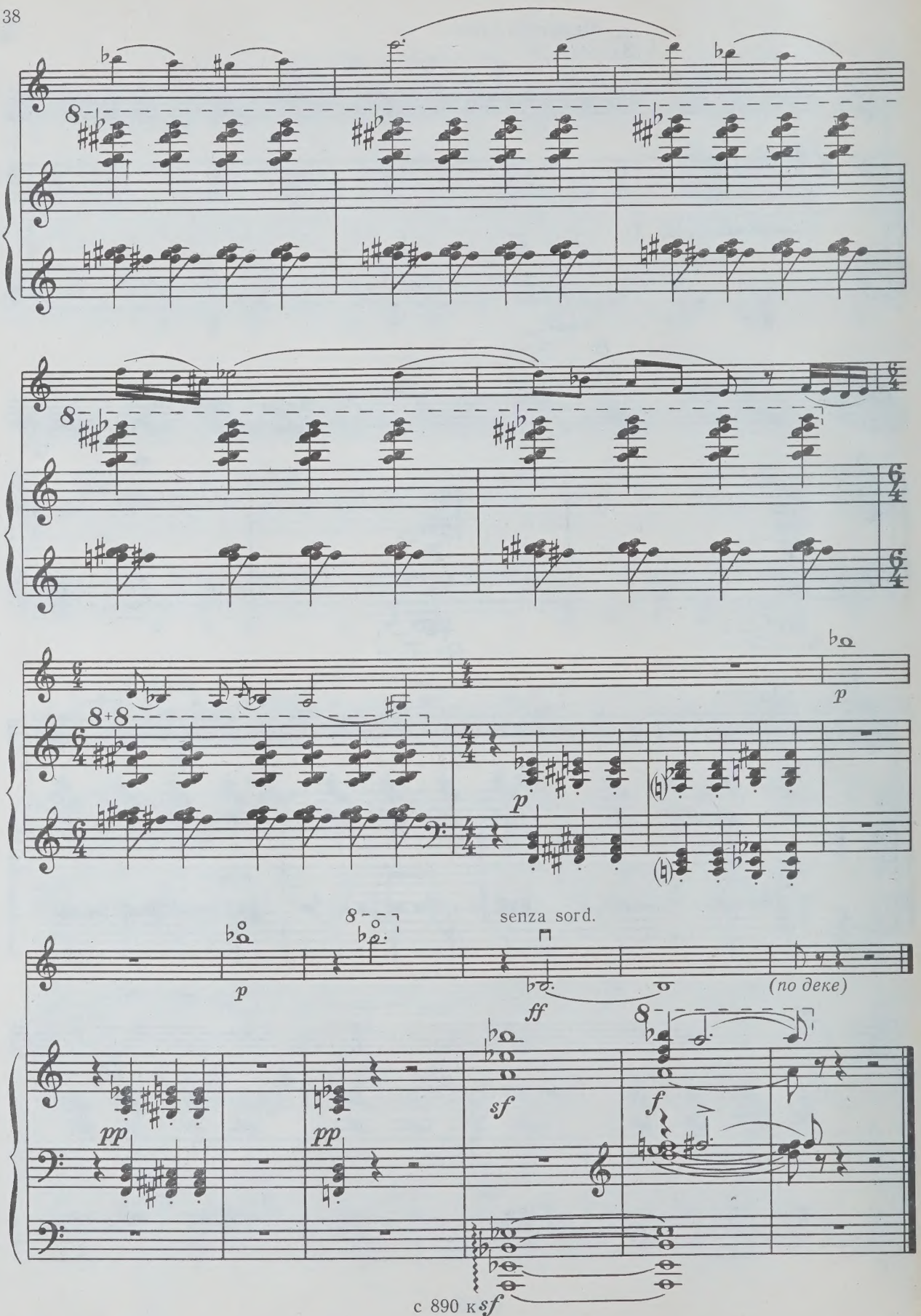
senza sord.
(по деке)
с 890 к

1 р. 20 к.

ЛЕНИНГРАД „СОВЕТСКИЙ КОМПОЗИТОР" ЛЕНИНГРАДСКОЕ ОТДЕЛЕНИЕ 1982.
LENINGRAD «SOVIET COMPOSER» THE LENINGRAD BRANCH 1982

Борис Александрович Арапов

СОНАТА

для скрипки и фортепиано

Редактор
Б. И. Архимандритов
Художественный редактор
И. Н. Кошаровский
Технический редактор
Л. Л. Мусатова
Корректоры
С. В. Петрова,
Л. И. Малинина
Нотограф
М. А. Афанасьева

Подписано к печати 26.01.82. Формат 60×90/8. Бум. офс. № 1. Литерат. гарнит. Офс. печать. Печ. л. 7. Уч.-изд. л. 8,1. Тираж 1000 экз. Заказ № 2176. Цена 1 р. 20 к. Ленинградское отделение Всесоюзного издательства «Советский композитор». 190000, Ленинград, ул. Герцена, 45. Ленинградская фабрика офсетной печати № 1 Союзполиграфпрома Государственного комитета СССР по делам издательств, полиграфии и книжной торговли. 197101, Ленинград, ул. Мира, 3.

UNIVERSITY OF TORONTO
Violin
EDWARD JOHNSON
MUSIC LIBRARY

Памяти М. И. Ваймана *To memory of M. I. Vaiman*

СОНАТА SONATA

для скрипки и фортепиано **for Violin and Piano**

Борис АРАПОВ
Boris ARAPOV

LIBRARY SEP 1982

I

Moderato assai ♩=96

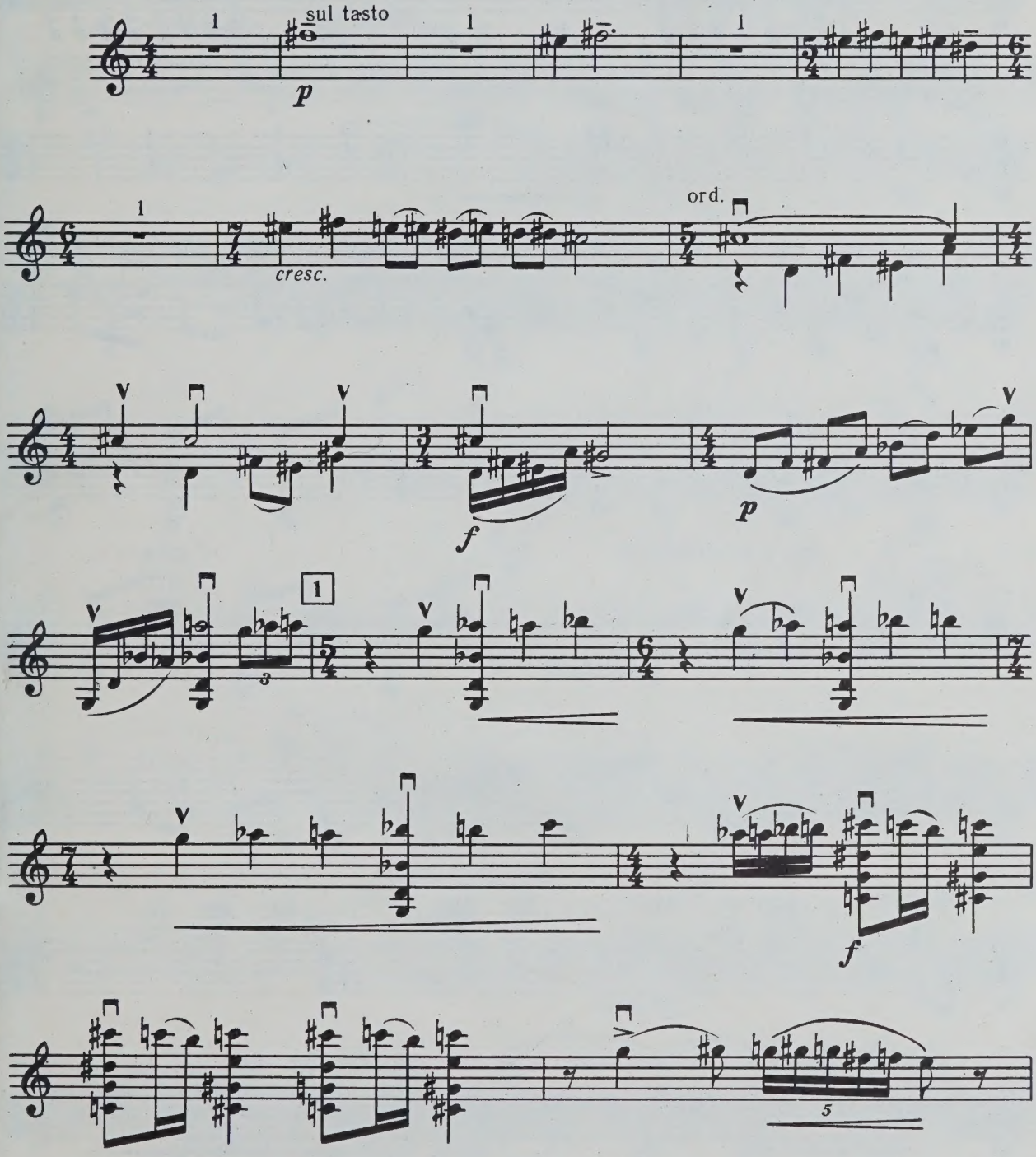

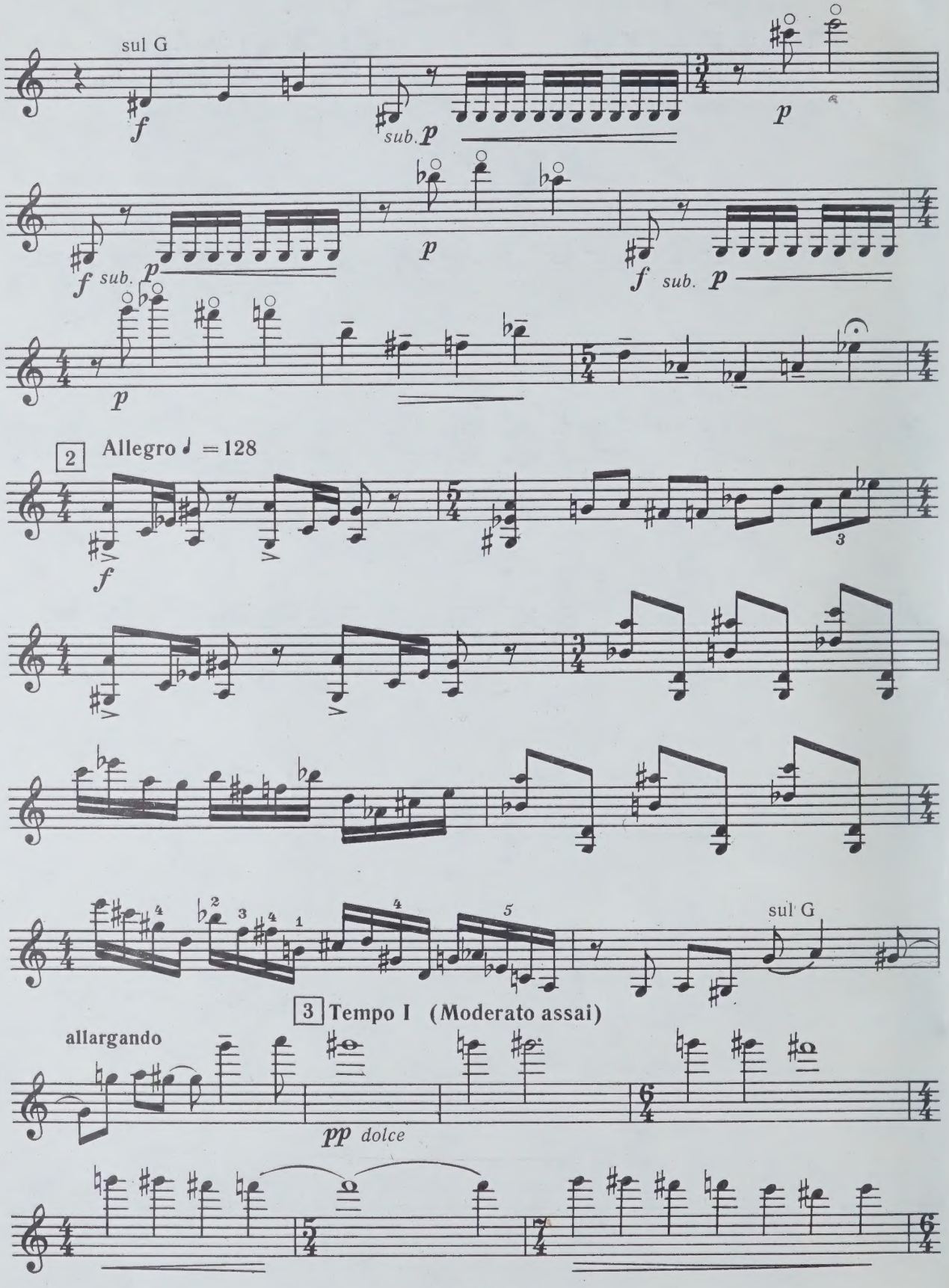
sul G
f
sub. p
p
f sub. p
p
f sub. p
p
2 Allegro ♩ = 128
f
3
sul G
3 Tempo I (Moderato assai)
allargando
pp dolce

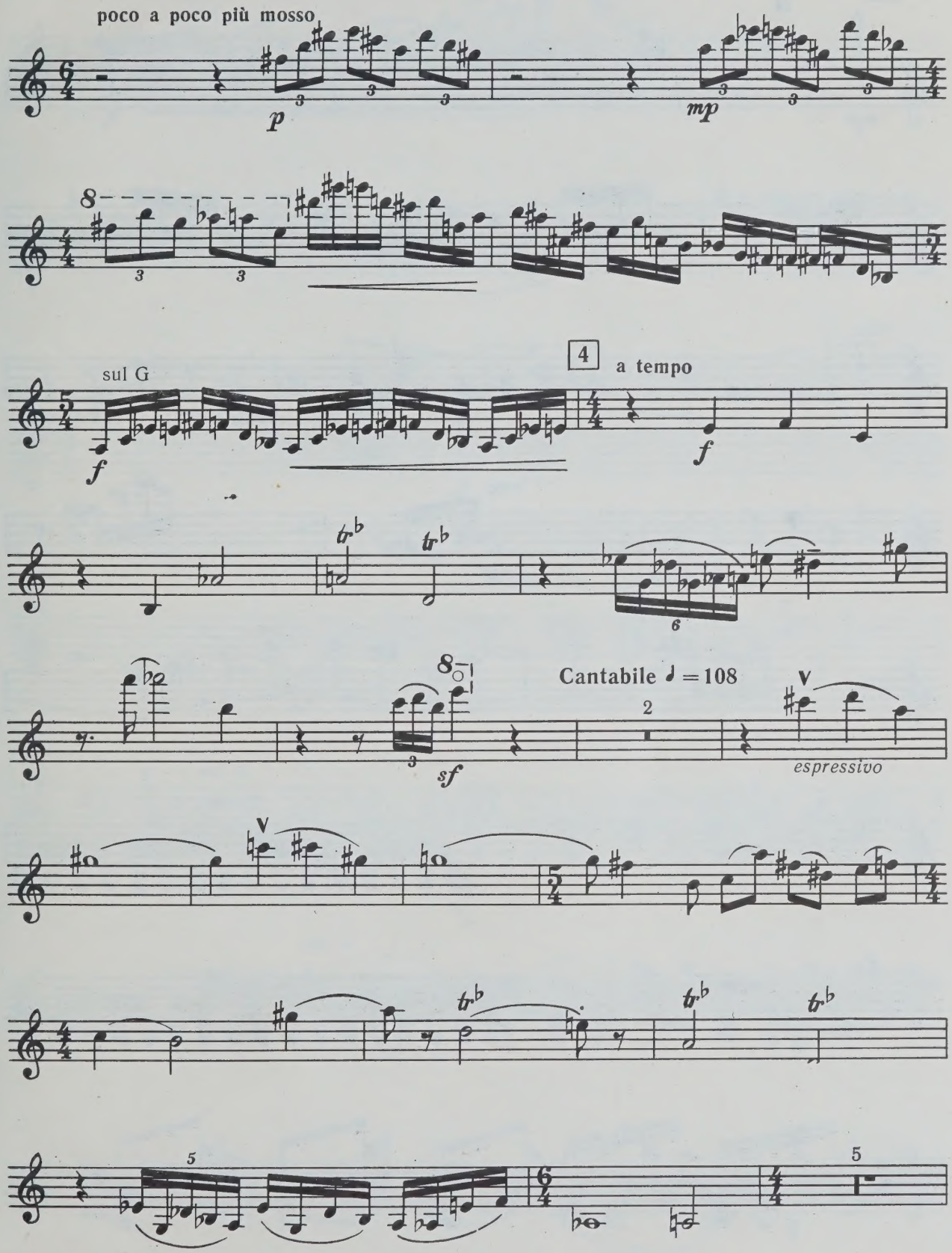
poco a poco più mosso
p
mp
4
a tempo
sul G
f
f
Cantabile ♩ = 108
espressivo
sf

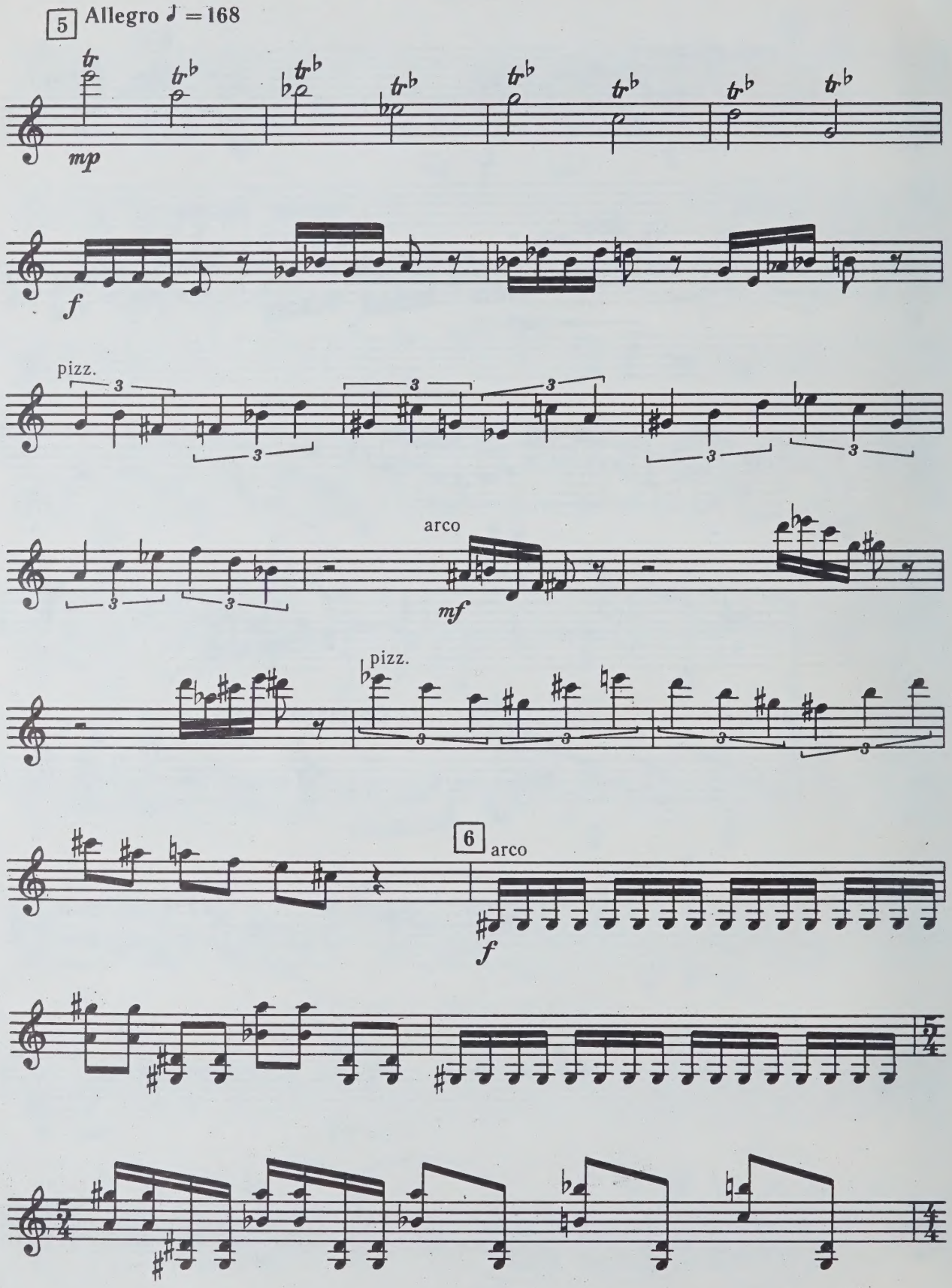
5 Allegro ♩ = 168
mp
f
pizz.
arco
mf
pizz.
6
arco
f

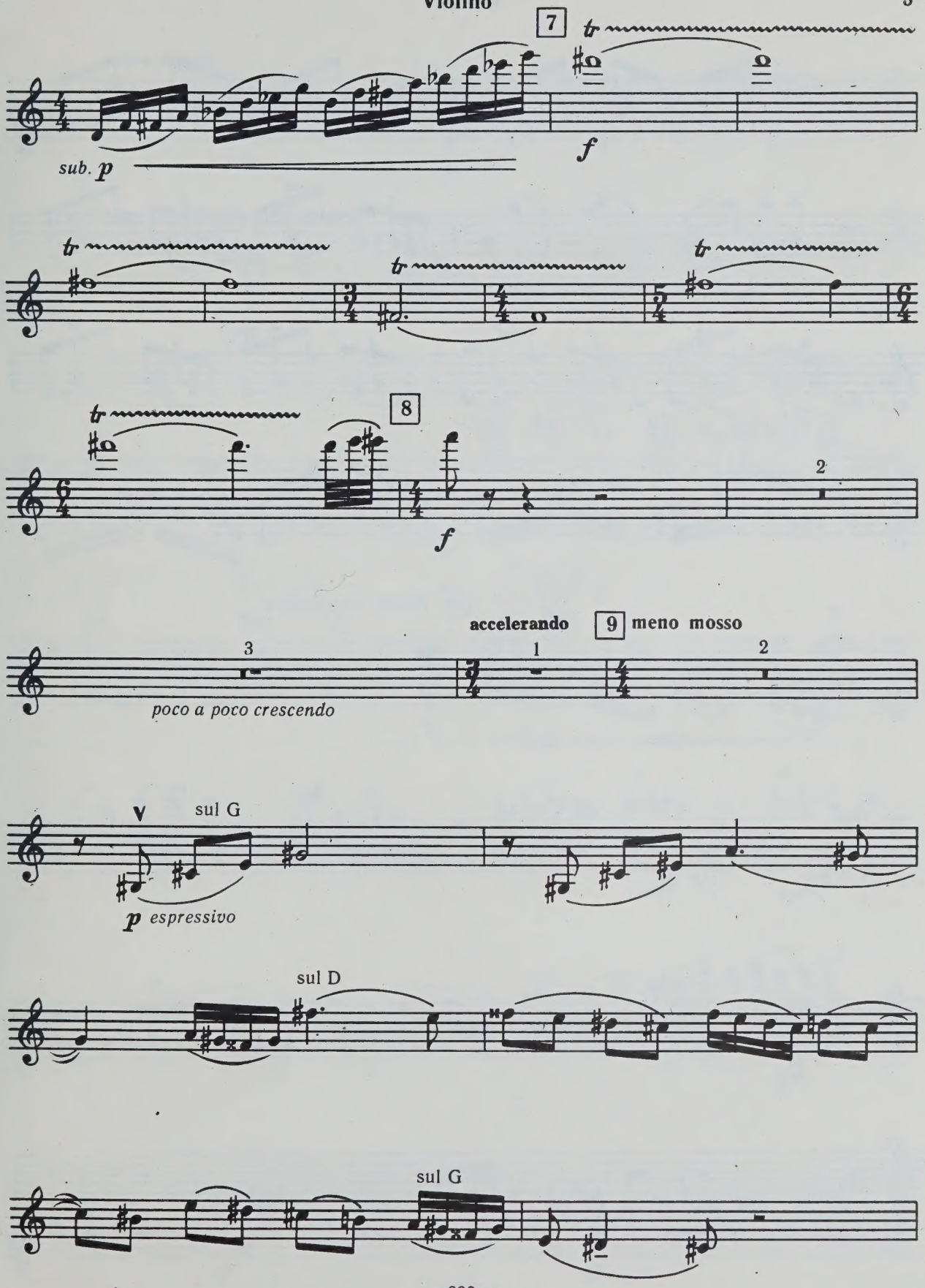
7
sub. p
f
8
f
2
accelerando
9 meno mosso
3
1
2
poco a poco crescendo
V
sul G
p espressivo
sul D
sul G

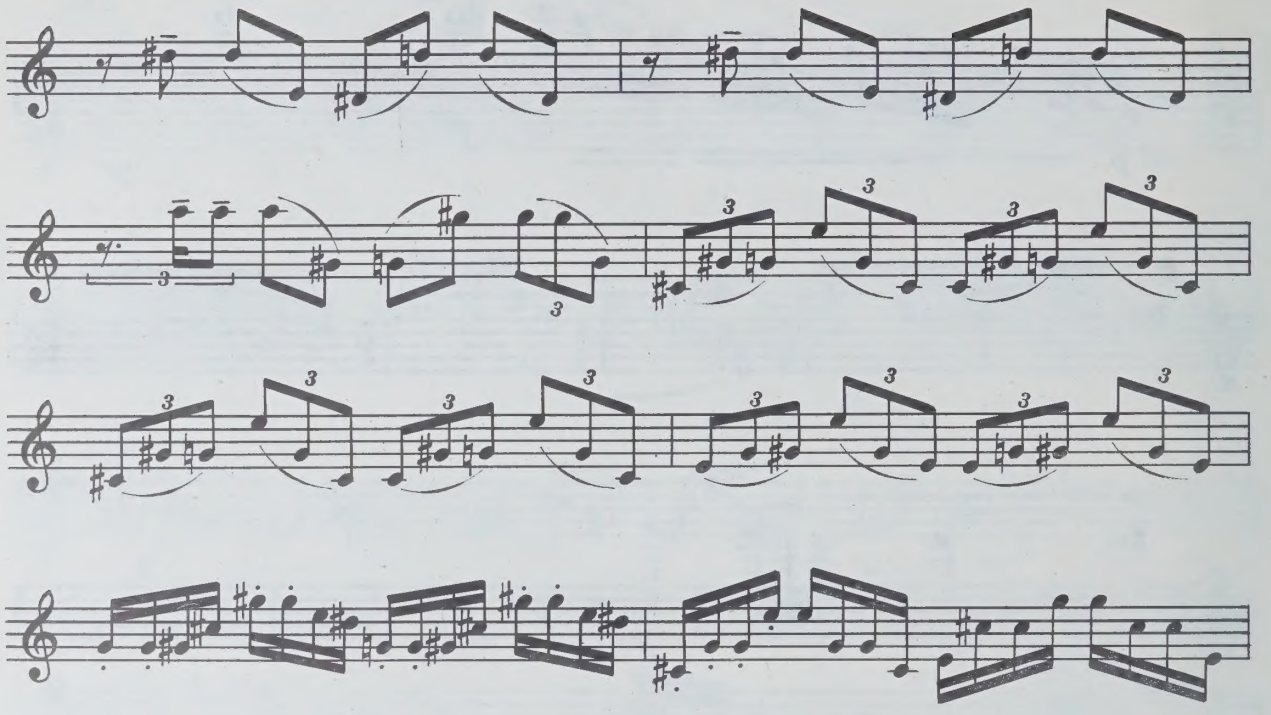

10 **Molto espressivo**

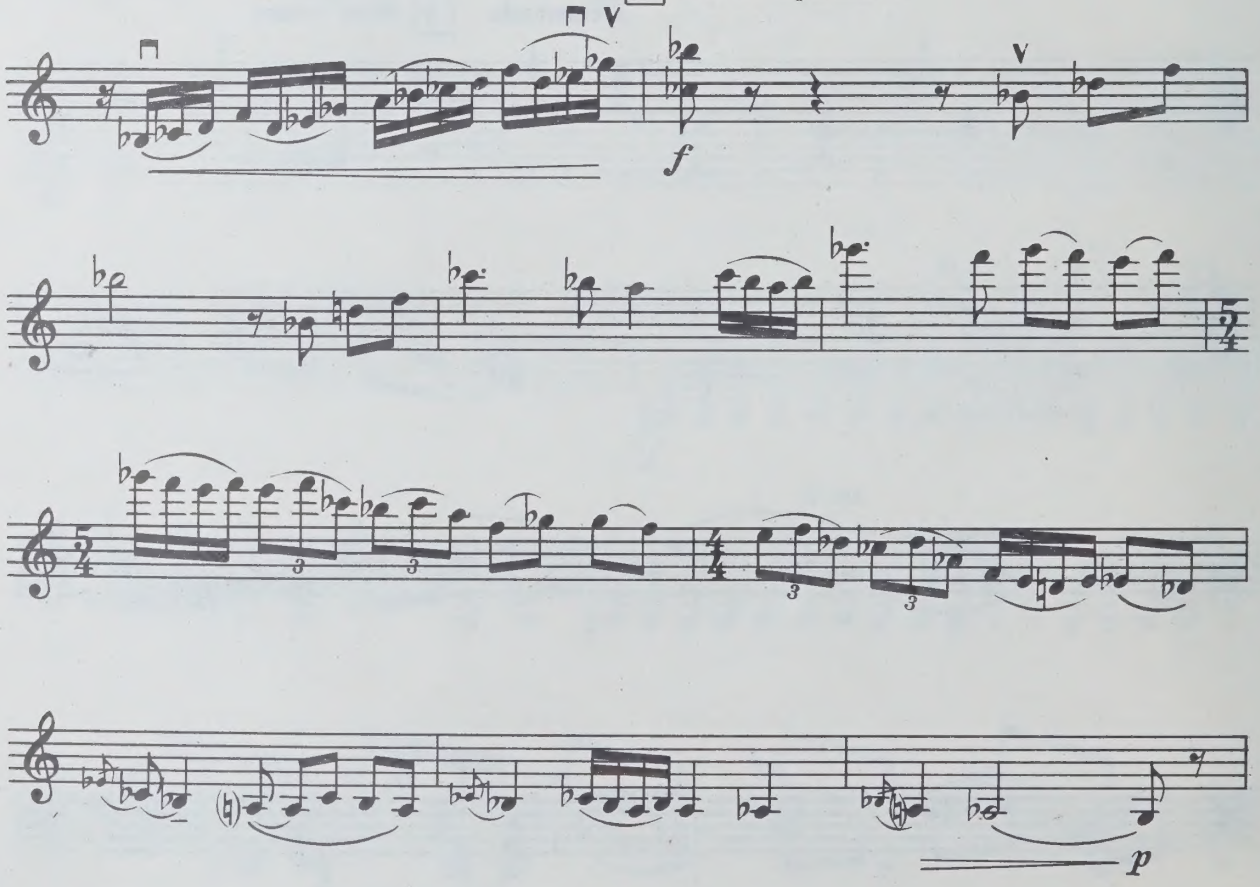

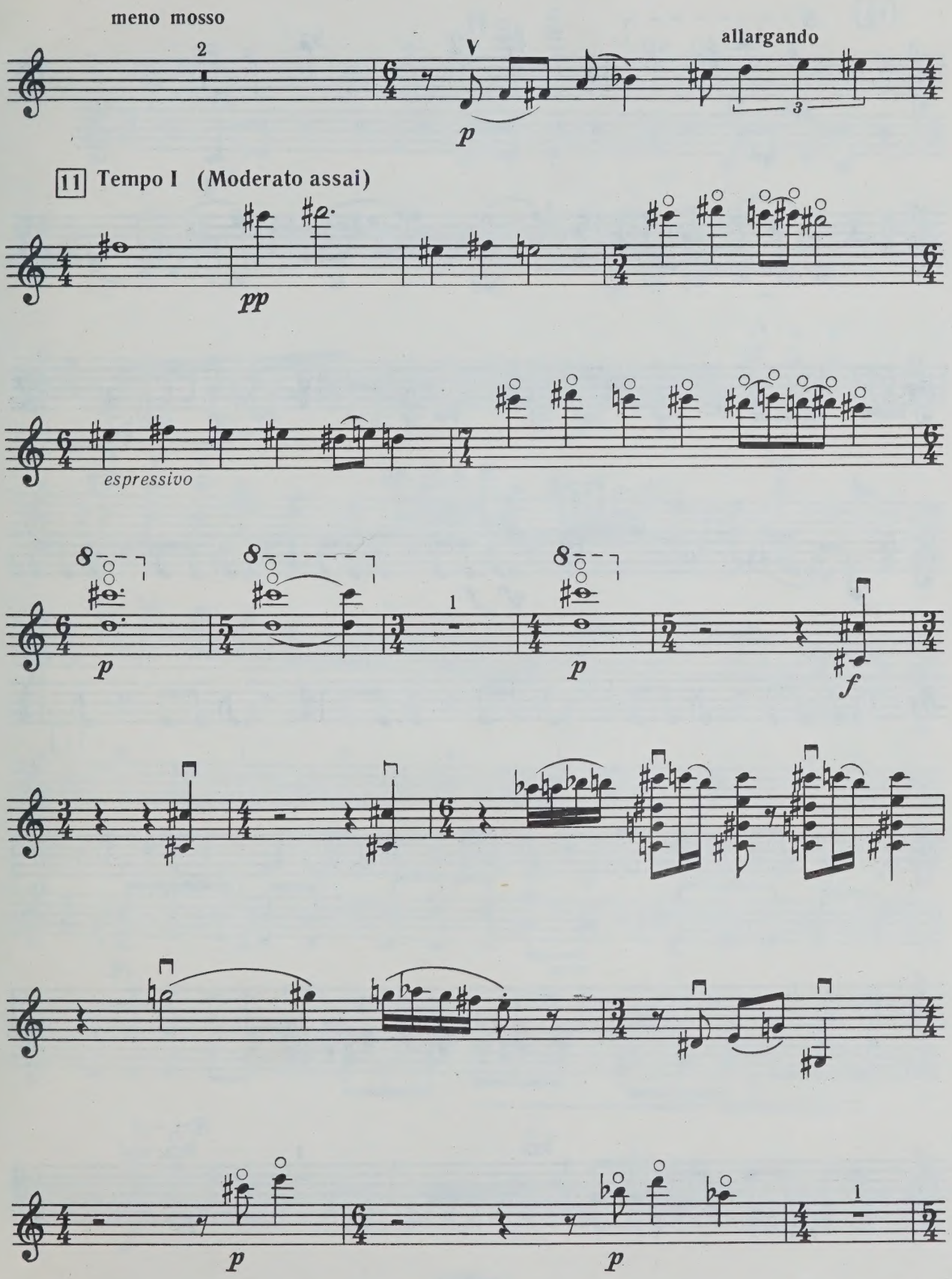
meno mosso
2
V
allargando
3
p
11 Tempo I (Moderato assai)
pp
espressivo
8
p
1
f

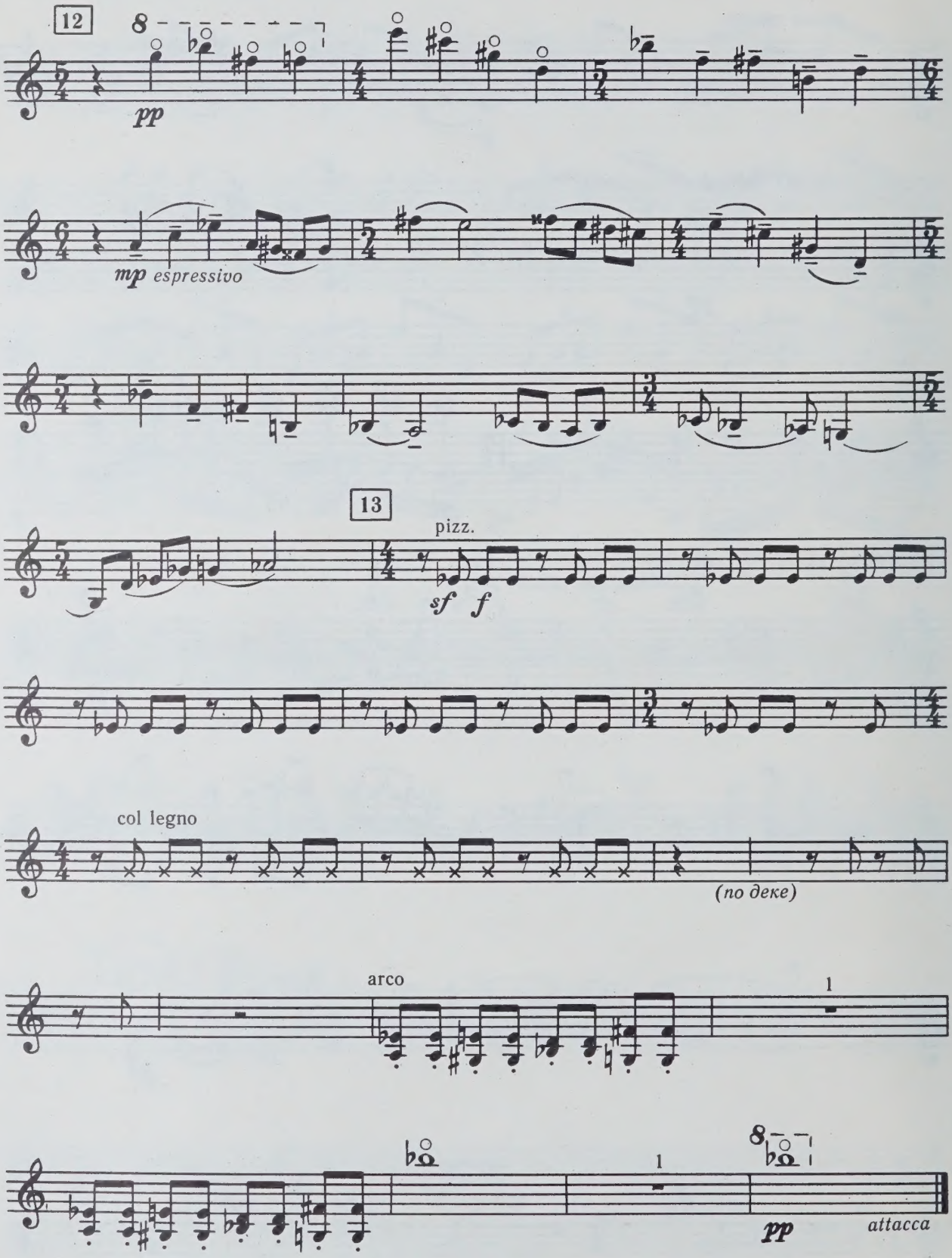
12
8
pp
mp espressivo
13
pizz.
sf f
col legno
(по деке)
arco
1
1
8
pp
attacca

II

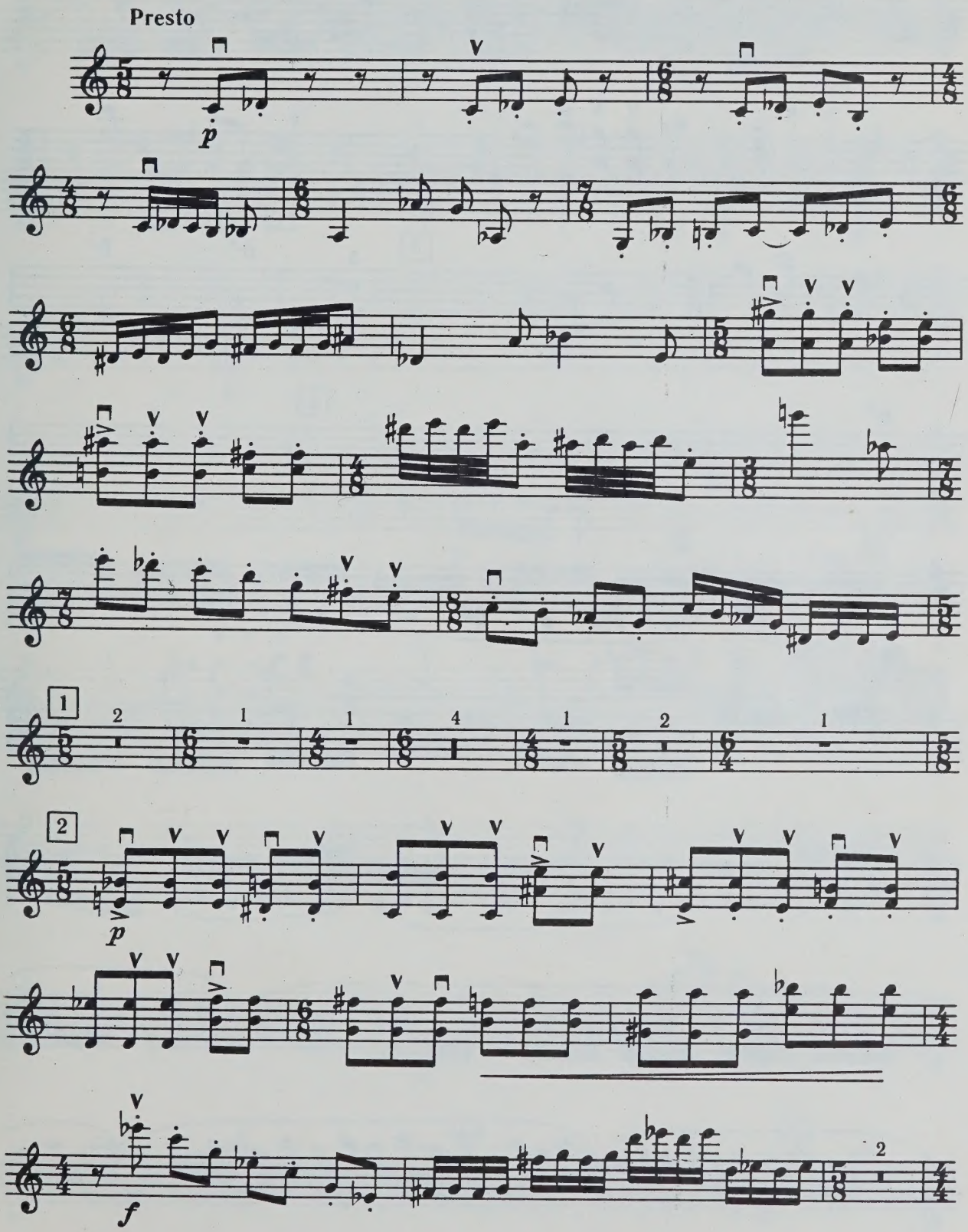

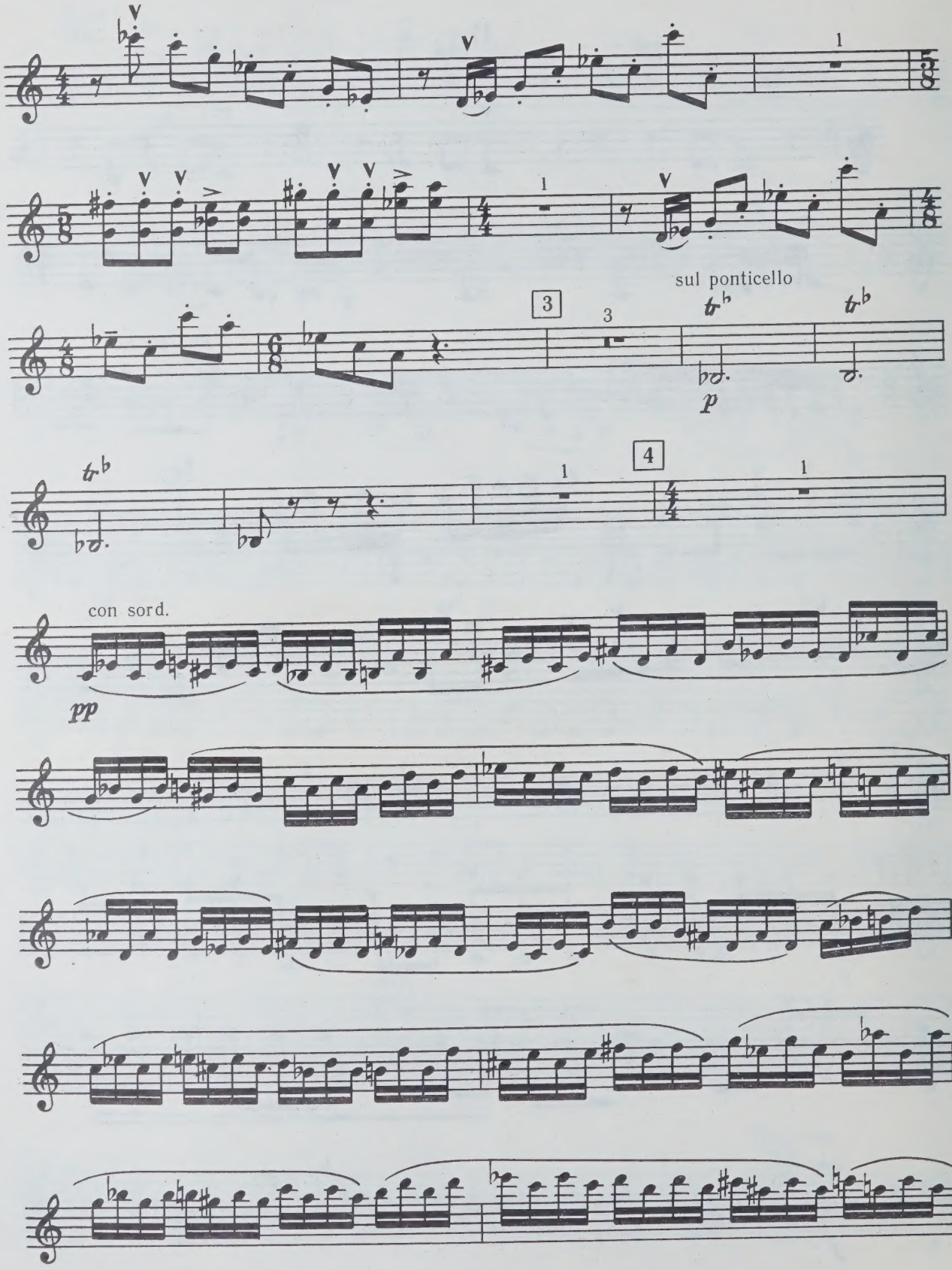
sul ponticello
con sord.
pp
p

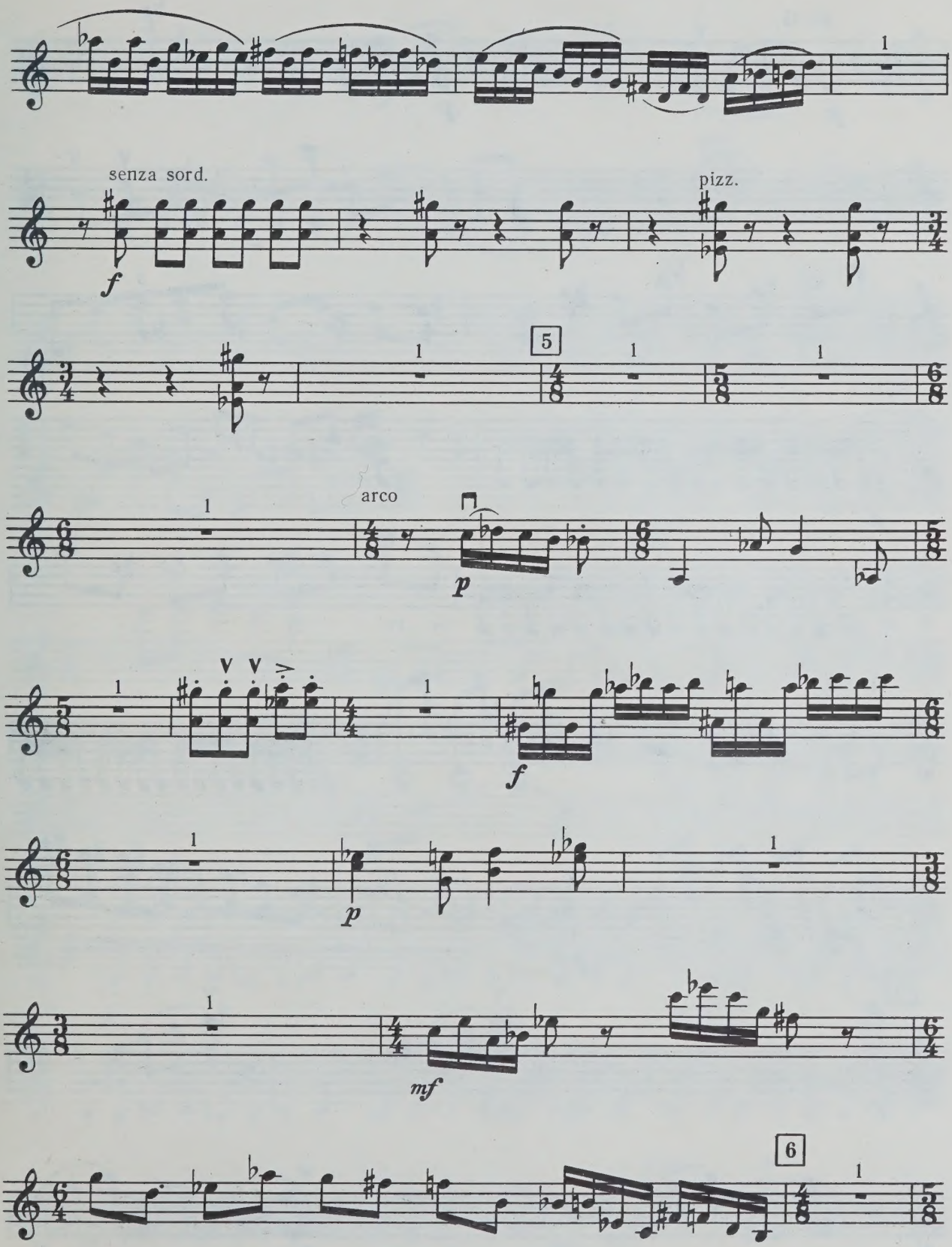
senza sord.
pizz.
arco

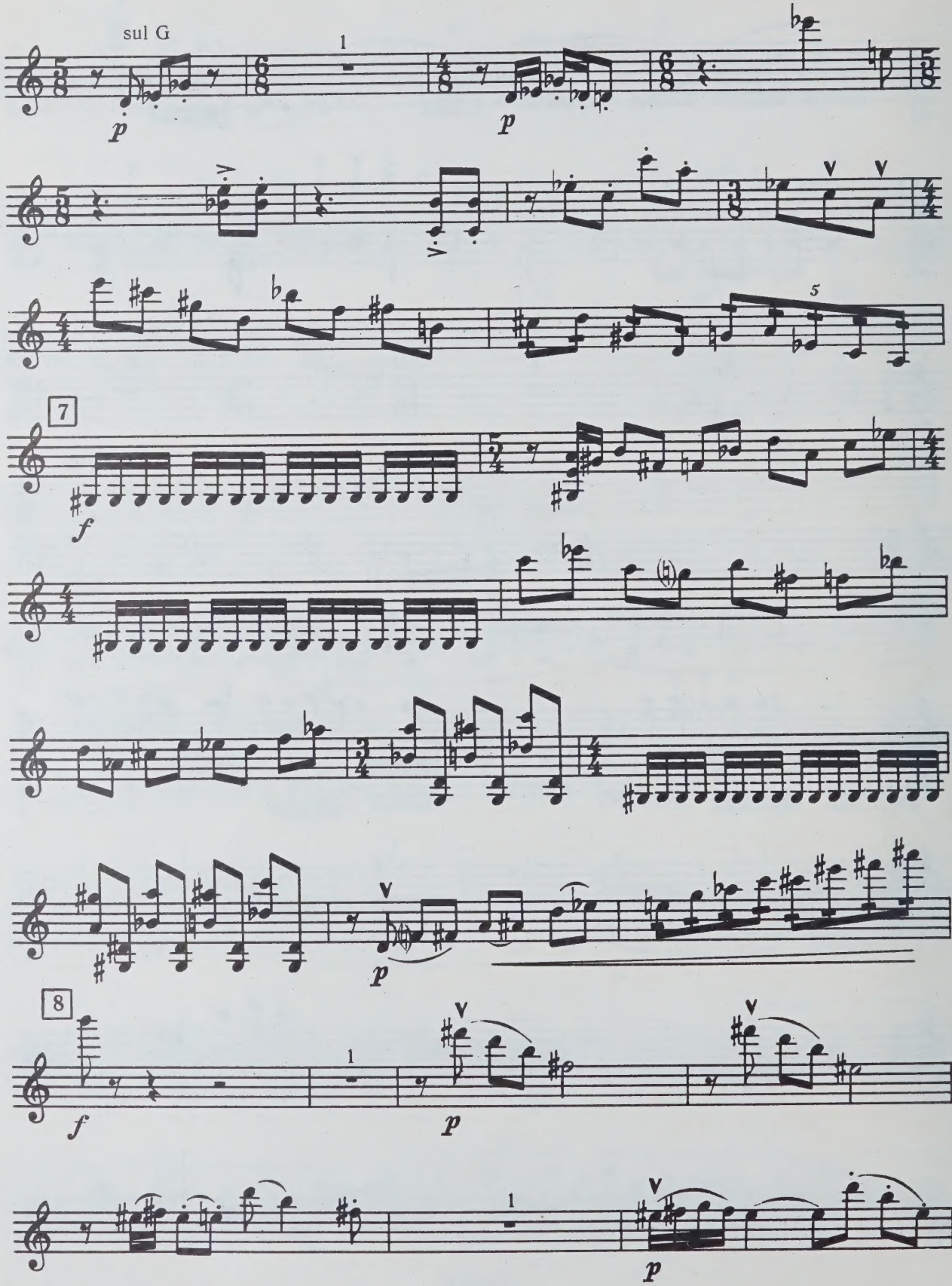
sul G
p
1
p
5
7
f
8
f
1
p
1
p

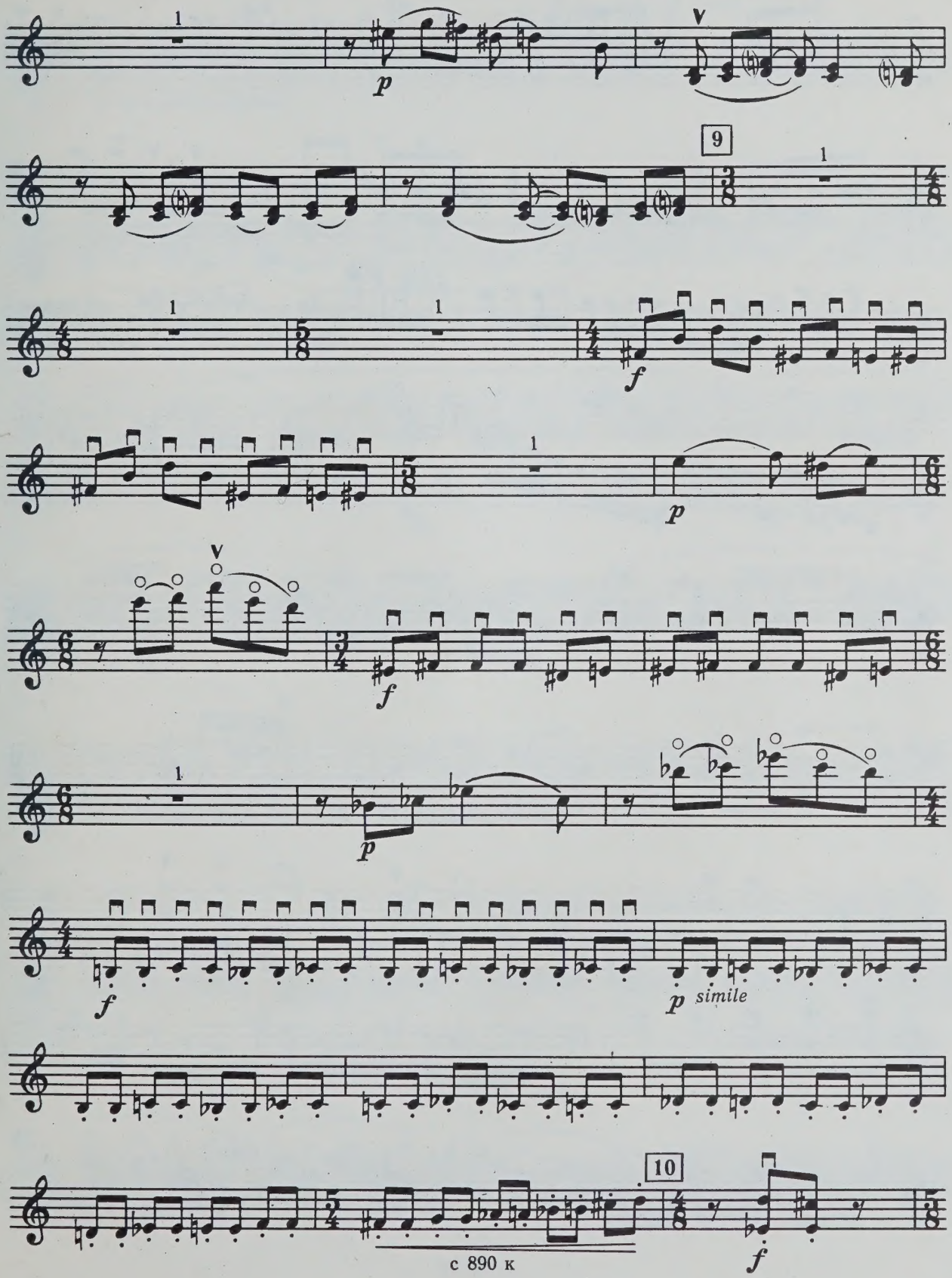
1
p
V
9
1
1
1
f
1
p
V
f
1
p
f
p simile
10
f
c 890 к

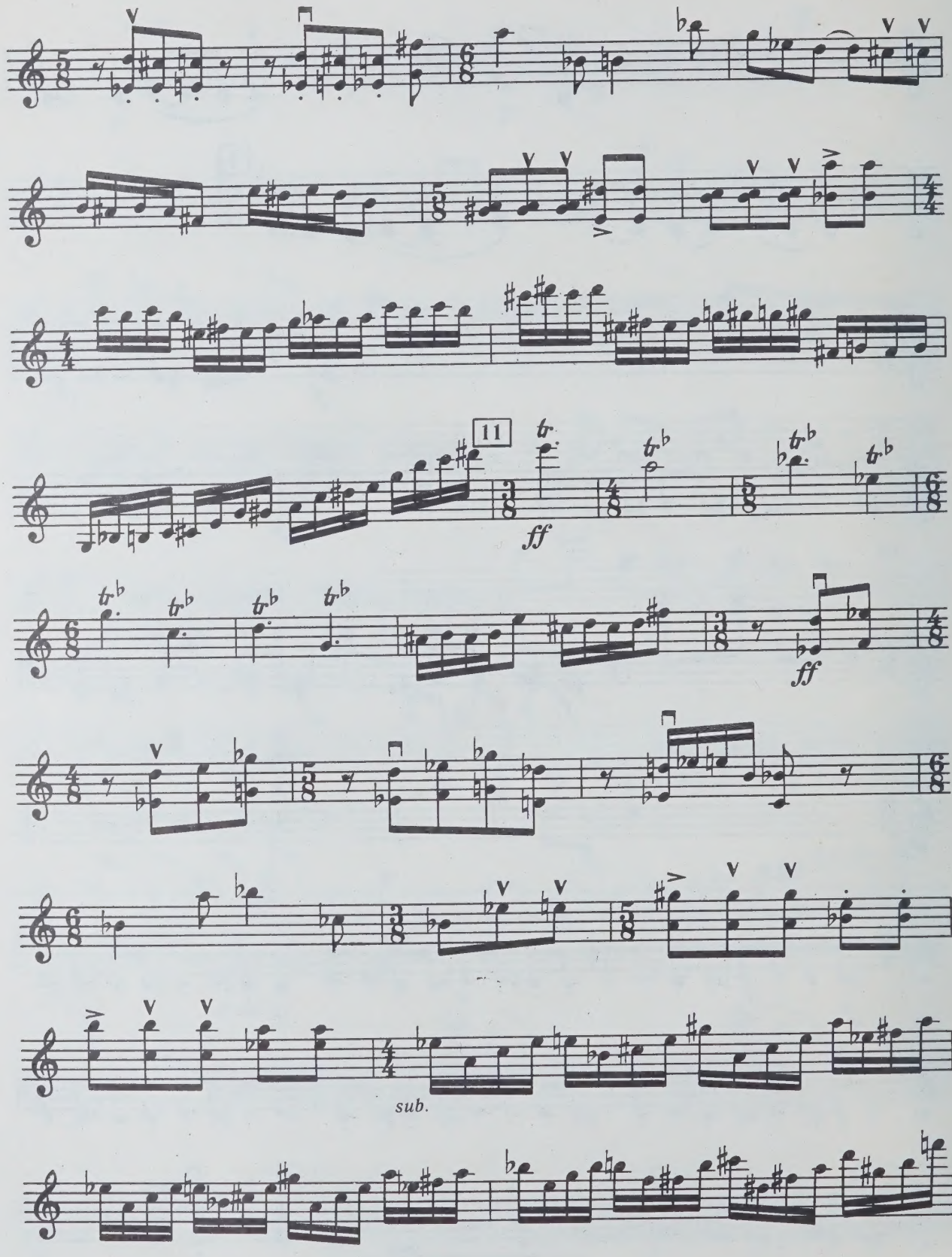
11
ff
ff
sub.

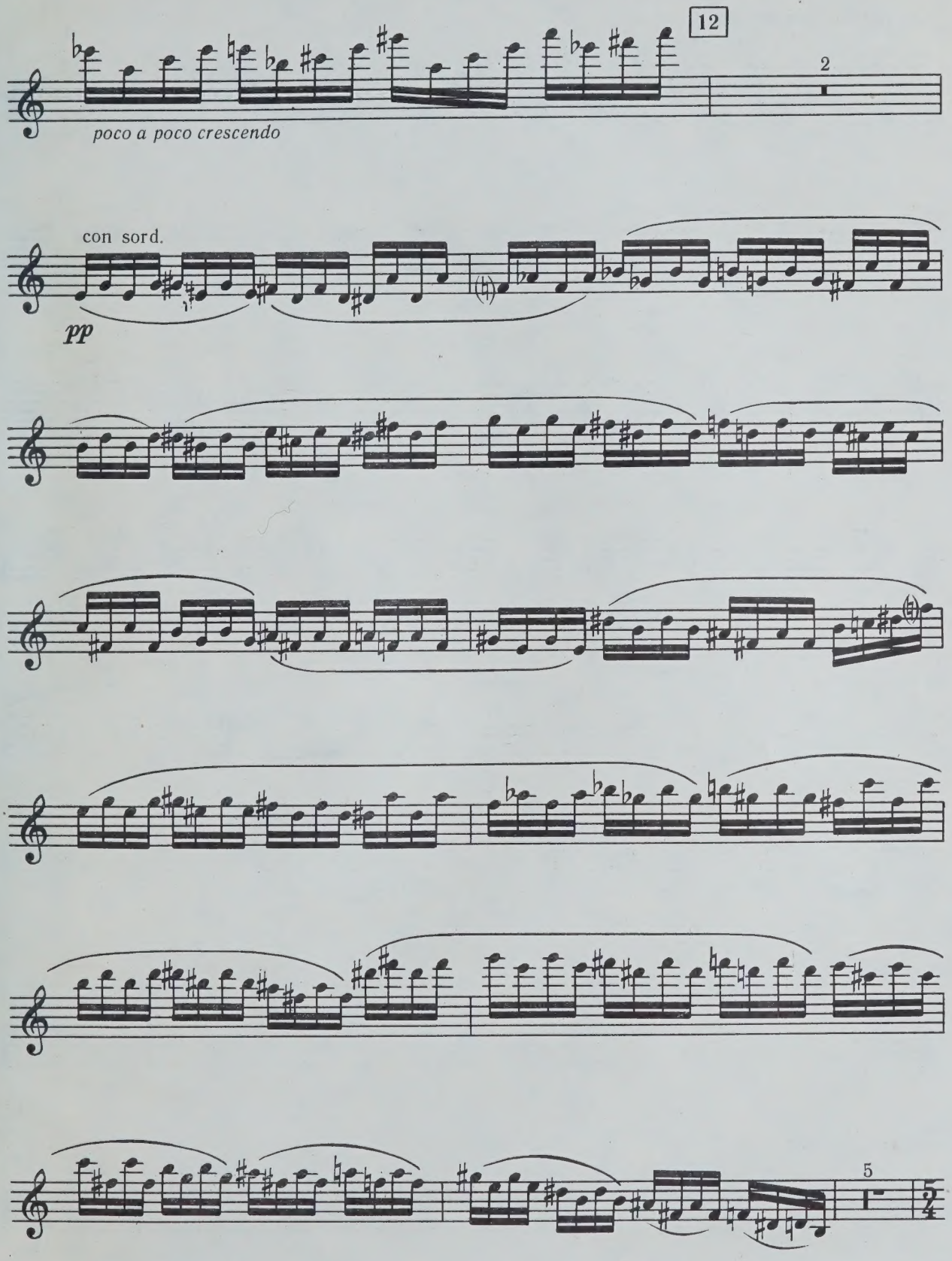
12
2
poco a poco crescendo
con sord.
pp
5

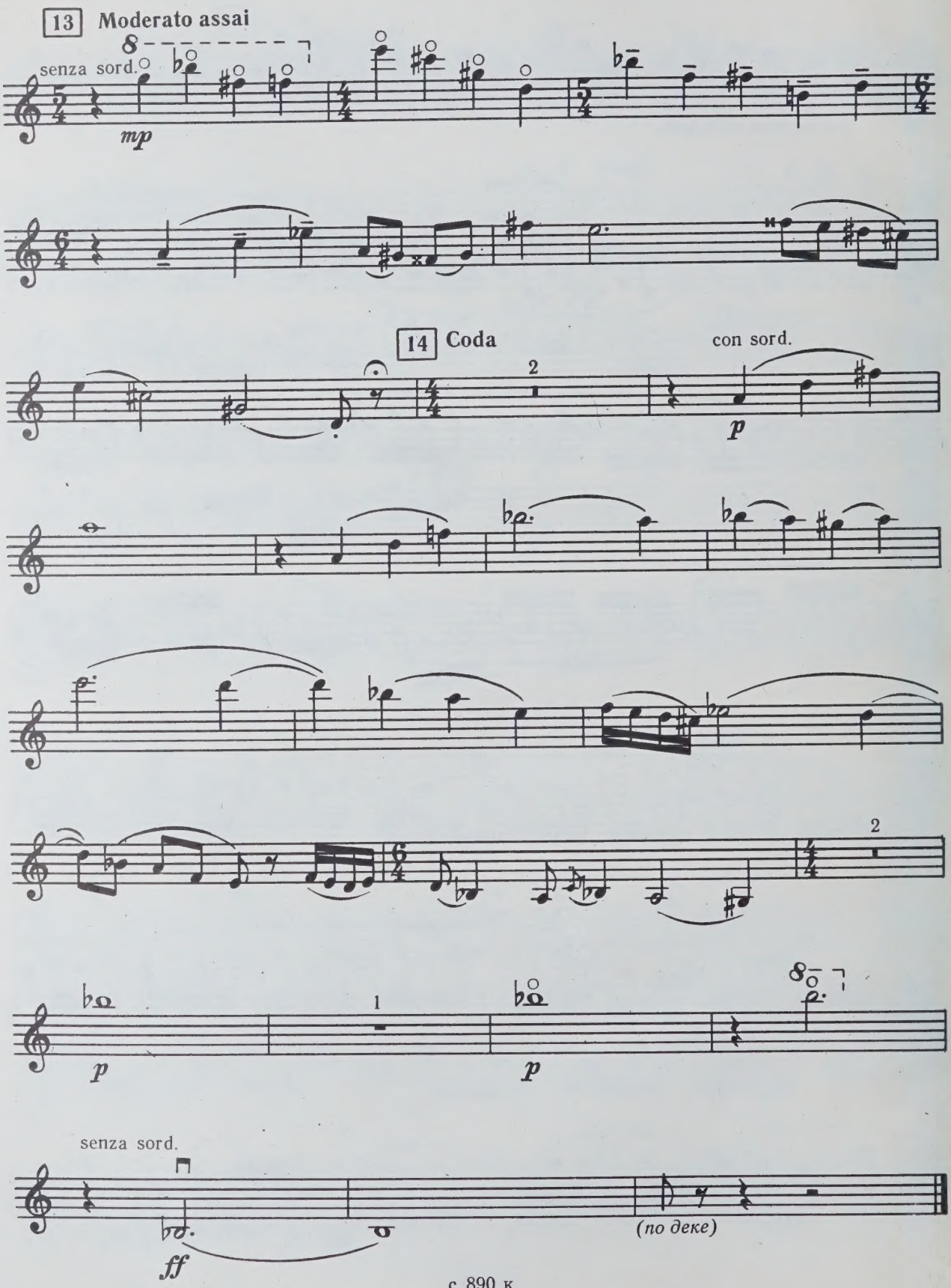
13 Moderato assai
senza sord.
mp
14 Coda
con sord.
p
2
1
p
p
senza sord.
ff
(по деке)

DP
14 VI 83

3P
14.V185

CIRCULATES ONLY WITH
ALL PERFORMING PARTS

WHEN THIS BOOK WAS CHARGED OUT THE
FOLLOWING PARTS WERE IN THE POCKET:

Violin

PLEASE DO NOT REMOVE
CARDS OR SLIPS FROM THIS POCKET

UNIVERSITY OF TORONTO LIBRARY

M
219
A7256

Music